

NOT FOR CONSTRUCTION. FOR AUDIOVISUAL CONTRACTOR REFERENCE ONLY

TECHNOLOGY JUNCTION BOX LEGEND table with columns: TYPE, STYLE, FUNCTION, ENCLOSURE DIMENSIONS, ENCLOSURE DESCRIPTION, ENCLOSURE MAKE & MODEL, MOUNTING STYLE, REFERENCE DETAIL, LEGEND NOTES.

TECHNOLOGY TELECOM JUNCTION BOX LEGEND table with columns: TYPE, STYLE, FUNCTION, ENCLOSURE DIMENSIONS, ENCLOSURE DESCRIPTION, ENCLOSURE MAKE & MODEL, MOUNTING STYLE, REFERENCE DETAIL, LEGEND NOTES.

TECHNOLOGY POWER LEGEND table with columns: TYPE, STYLE, FUNCTION, VOLTS, AMPS, NEMA, DESCRIPTION, ADDITIONAL REQUIREMENTS, MOUNTING STYLE, REFERENCE DETAIL, LEGEND NOTES.

TECHNOLOGY SYMBOLS LEGEND section containing various symbols and their corresponding descriptions for floor boxes, conduits, junction boxes, and power outlets.

TELECOM CABLING LEGEND table with columns: TYPE, CAT 6A, COAX, FIBER, REFERENCE DETAIL, NOTES.

LEGEND NOTES section containing detailed instructions and specifications for the installation and configuration of various technology components.

GENERAL NOTES section containing general guidelines, substitutions, and safety information for the project.

Bottom section of the drawing containing scales, a table of revisions, and project information including the name of the building, school, and the design firm (EYP/RRM).

NOT FOR CONSTRUCTION. FOR AUDIOVISUAL CONTRACTOR REFERENCE ONLY

PROJECTION SCREEN TYPE LEGEND

ALL DIMENSIONS IN INCHES/WEIGHT IN POUNDS

| TYPE | IMAGE SIZE | | | CASE SIZE | | | WEIGHT | INSTALLATION | OPERATION | MAKE & MODEL | IMAGE SURFACE MATERIAL | CONTROL | REFERENCE DETAIL |
|------|------------|-----------|-----------|------------|-----------|-----------|--------|--------------------------|-------------|--------------------------------------|------------------------|--------------|------------------|
| | HEIGHT (H) | WIDTH (W) | DEPTH (D) | HEIGHT (H) | WIDTH (W) | DEPTH (D) | | | | | | | |
| C | 66" | 104" | 2" | 126" | 186" | 9" | 112 | CEILING RECESSED - FLUSH | MOTORIZED | DA/LITE TENSIONED ADVANTAGE ELECTROL | HD PROGRESSIVE 1.1 | INTERNAL LVC | |
| D | 72 1/2" | 116" | 2" | 142" | 202" | 9" | 138 | CEILING RECESSED - FLUSH | MOTORIZED | DA/LITE TENSIONED ADVANTAGE ELECTROL | HD PROGRESSIVE 1.1 | INTERNAL LVC | |
| E | 87 1/2" | 140" | 2" | 167 1/2" | 246" | 9" | 148 | CEILING RECESSED - FLUSH | MOTORIZED | DA/LITE TENSIONED ADVANTAGE ELECTROL | HD PROGRESSIVE 1.1 | INTERNAL LVC | |
| G | 106" | 336" | 112" | 354" | 574" | 2" | 216 | WALL MOUNTED | FIXED FRAME | DA/LITE CINEMA CONTOUR | HD PROGRESSIVE 1.1 | | |

DISPLAY TYPE LEGEND

ALL DIMENSIONS IN INCHES / WEIGHT IN POUNDS

| TYPE | IMAGE DIAGONAL | NOMINAL CASE SIZE | | | NOMINAL WEIGHT |
|------|----------------|-------------------|---------|---------|----------------|
| | | HEIGHT | WIDTH | DEPTH | |
| 1 | 55" | 29" | 50" | 4" | 64 |
| 2 | 70" | 36" | 63" | 4" | 133 |
| 3 | 80" | 46" | 80" | 4" | 169 |
| 4 | 85" | 50 5/8" | 83 3/8" | 1 1/8" | 19 |
| 5 | 52" | 30 5/16" | 49 3/8" | 3 5/16" | 25 |
| 6 | 52" | 41 1/2" | 72" | 2 3/8" | 106 |

PROJECTOR & DISPLAY MOUNTING STYLE LEGEND

| MOUNTING STYLE | INSTALLATION | REFERENCE DETAIL |
|----------------|---------------------------|------------------|
| 1 | CEILING MOUNTED PROJECTOR | - |
| 2 | WALL MOUNTED PROJECTOR | - |
| a | WALL MOUNTED DISPLAY | - |
| b | CEILING MOUNTED DISPLAY | - |
| c | CART MOUNTED DISPLAY | - |

NOTES:
 1. SEE THE ROOM PROJECTION SCREEN SCHEDULE ON THIS SHEET FOR LOCATIONS.
 2. PROJECTION SCREEN, PROJECTION SCREEN CONTROL, SWITCHES, MOUNTING HARDWARE, CONDUITS, AND ELECTRICAL PROVIDED BY G.C.
 3. REFER TO THE DETAILS LISTED IN THE LEGEND FOR EACH PROJECTION SCREEN TYPE.

NOTES:
 1. SEE THE ROOM DISPLAY SCHEDULE ON THIS SHEET FOR LOCATIONS.
 2. BACKING, JUNCTION BOXES, CONDUIT AND ELECTRICAL BY G.C.
 3. DISPLAY, DISPLAY MOUNT AND CABLING PROVIDED BY THE AUDIOVISUAL SYSTEMS CONTRACTOR.

ROOM PROJECTION SCREEN SCHEDULE

ALL DIMENSIONS IN INCHES

| ROOM NUMBER | QTY. | SCREEN TYPE | PROJECTOR MOUNTING STYLE | SCREEN | | | PROJECTOR MOUNT | | |
|-------------|------|-------------|--------------------------|----------------------|-------------------|---------------|-----------------|---------------|----|
| | | | | BOTTOM OF IMAGE AFF. | BLACK DROP (EST.) | DISTANCE (D1) | DISTANCE (D2) | DISTANCE (D3) | |
| 131 | 2 | D | 1 | 46" | 46" | 135" | 0" | 6" | 0" |
| 133 | 2 | D | 1 | 46" | 46" | 135" | 0" | 6" | 0" |
| 200 | 4 | E | 1 | 46" | 46" | 145" | 0" | 6" | 0" |
| 300 | 1 | D | 1 | 56" | 0" | 205" | 0" | 2" | 0" |
| 843 | 1 | C | 1 | 36" | 1" | 116" | 0" | 4" | 0" |
| 844 | 1 | C | 1 | 4" | 33" | 116" | 0" | 6" | 0" |
| 869 | 1 | C | 1 | 36" | 1" | 116" | 0" | 6" | 0" |
| 1031 | 1 | C | 1 | 36" | 1" | 206" | 0" | 6" | 0" |
| 1161 | 1 | D | 1 | 29" | 1" | 135" | 0" | 6" | 0" |
| 1100000000 | 4 | E | 1 | 38" | 46" | 145" | 0" | 6" | 0" |

ROOM DISPLAY SCHEDULE

ALL DIMENSIONS IN INCHES

| ROOM NUMBER | DISPLAY QTY. | DISPLAY TYPE | MOUNTING STYLE | ELEV. AFF. O.C. |
|-------------|--------------|--------------|----------------|-----------------|
| 106 | 1 | 1 | a | 55" |
| 106 | 1 | 6 | a | 55" |
| 107 | 1 | 1 | a | 55" |
| 111 | 1 | 5 | a | 66" |
| 112 | 1 | 1 | a | 55" |
| 114 | 1 | 1 | a | 55" |
| 115 | 1 | 1 | a | 55" |
| 116 | 1 | 1 | a | 55" |
| 118 | 1 | 1 | a | 66" |
| 1096 | 1 | 2 | a | 66" |
| 122 | 1 | 1 | a | 66" |
| 122 | 3 | 1 | b | 102" |
| 123 | 1 | 5 | a | 66" |
| 140 | 4 | 1 | a | 74" |
| 140 | 1 | 2 | a | 66" |
| 206 | 1 | 1 | a | 55" |
| 206 | 1 | 6 | a | 66" |
| 207 | 1 | 1 | a | 55" |
| 210 | 2 | 1 | a | 66" |
| 211 | 1 | 1 | a | 55" |
| 212 | 9 | 1 | a | 66" |
| 213 | 1 | 1 | a | 66" |
| 215 | 1 | 5 | a | 66" |
| 305 | 1 | 1 | a | 55" |
| 306 | 1 | 6 | a | 55" |
| 307 | 1 | 1 | a | 55" |
| 310 | 1 | 5 | a | 66" |
| 311 | 1 | 1 | a | 55" |
| 313 | 1 | 1 | a | 55" |
| 314 | 1 | 1 | a | 55" |

ROOM DISPLAY SCHEDULE

ALL DIMENSIONS IN INCHES

| ROOM NUMBER | DISPLAY QTY. | DISPLAY TYPE | MOUNTING STYLE | ELEV. AFF. O.C. |
|-------------|--------------|--------------|----------------|-----------------|
| 316 | 1 | 1 | a | 55" |
| 911 | 1 | 2 | a | 66" |
| 922 | 1 | 1 | a | 66" |
| 925 | 1 | 1 | a | 66" |
| 947 | 1 | 2 | a | 66" |
| 948 | 1 | 1 | a | 66" |
| 960 | 1 | 1 | a | 66" |
| 979 | 1 | 2 | a | 66" |
| 1006 | 1 | 2 | a | 66" |
| 1029 | 1 | 1 | a | 66" |
| 1037 | 1 | 2 | a | 66" |
| 1039 | 1 | 2 | a | 66" |
| 1050 | 1 | 4 | a | 66" |
| 1060 | 1 | 3 | a | 66" |
| 1075 | 1 | 3 | a | 66" |
| 1110 | 1 | 3 | a | 66" |
| 1111 | 1 | 4 | a | 66" |
| 1113 | 1 | 2 | a | 66" |
| 1124 | 1 | 2 | a | 66" |
| 1135 | 1 | 2 | a | 66" |
| 1143 | 1 | 3 | a | 66" |
| 1157 | 1 | 1 | a | 66" |
| 1159 | 1 | 1 | a | 66" |
| 1166 | 1 | 3 | a | 66" |
| 1179 | 1 | 1 | a | 66" |
| 1184 | 1 | 1 | a | 66" |
| C201 | 1 | 6 | a | 55" |
| C301 | 1 | 6 | a | 55" |
| V102 | 1 | 1 | a | 66" |
| V102 | 2 | 4 | a | 66" |
| V102 | 2 | 4 | a | 66" |

VIDEO PROJECTOR MOUNTING STYLE DETAILS
 REFER TO THE PROJECTOR & DISPLAY MOUNTING STYLE LEGEND FOR MORE INFORMATION.
 PROJECTION SCREEN / VIDEO PROJECTOR RELATIONSHIP IS CRITICAL. SEE GRAPHIC AND NOTES BELOW.

FLAT PANEL DISPLAY MOUNTING STYLE DETAILS
 REFER TO THE PROJECTOR & DISPLAY MOUNTING STYLE LEGEND FOR MORE INFORMATION.

CEILING MOUNTED VIDEO PROJECTION SCREEN & PROJECTOR LAYOUT (TYP.) - PLAN VIEW

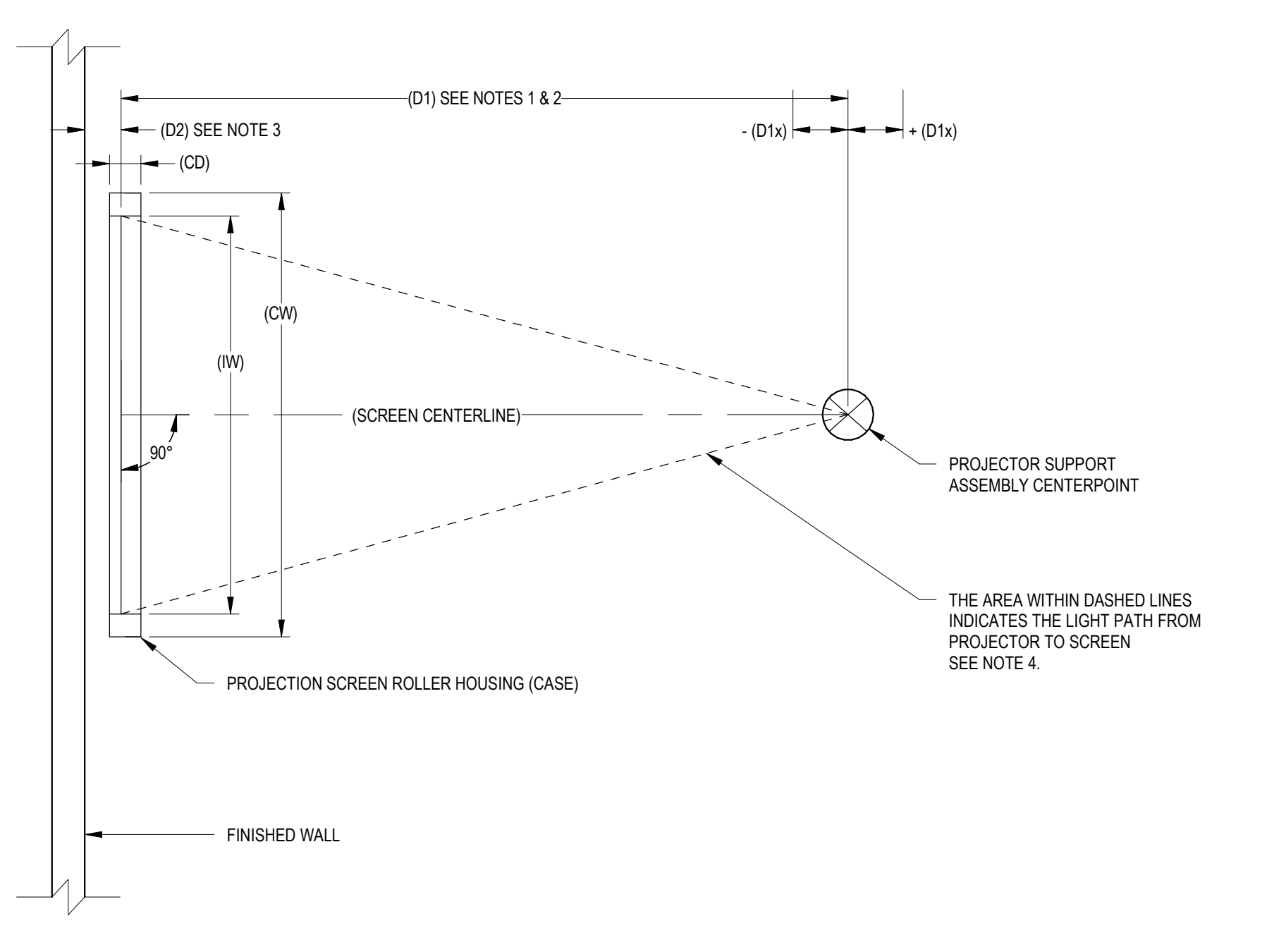

CEILING MOUNTED VIDEO PROJECTION SCREEN & PROJECTION LAYOUT (TYP.) - SECTION

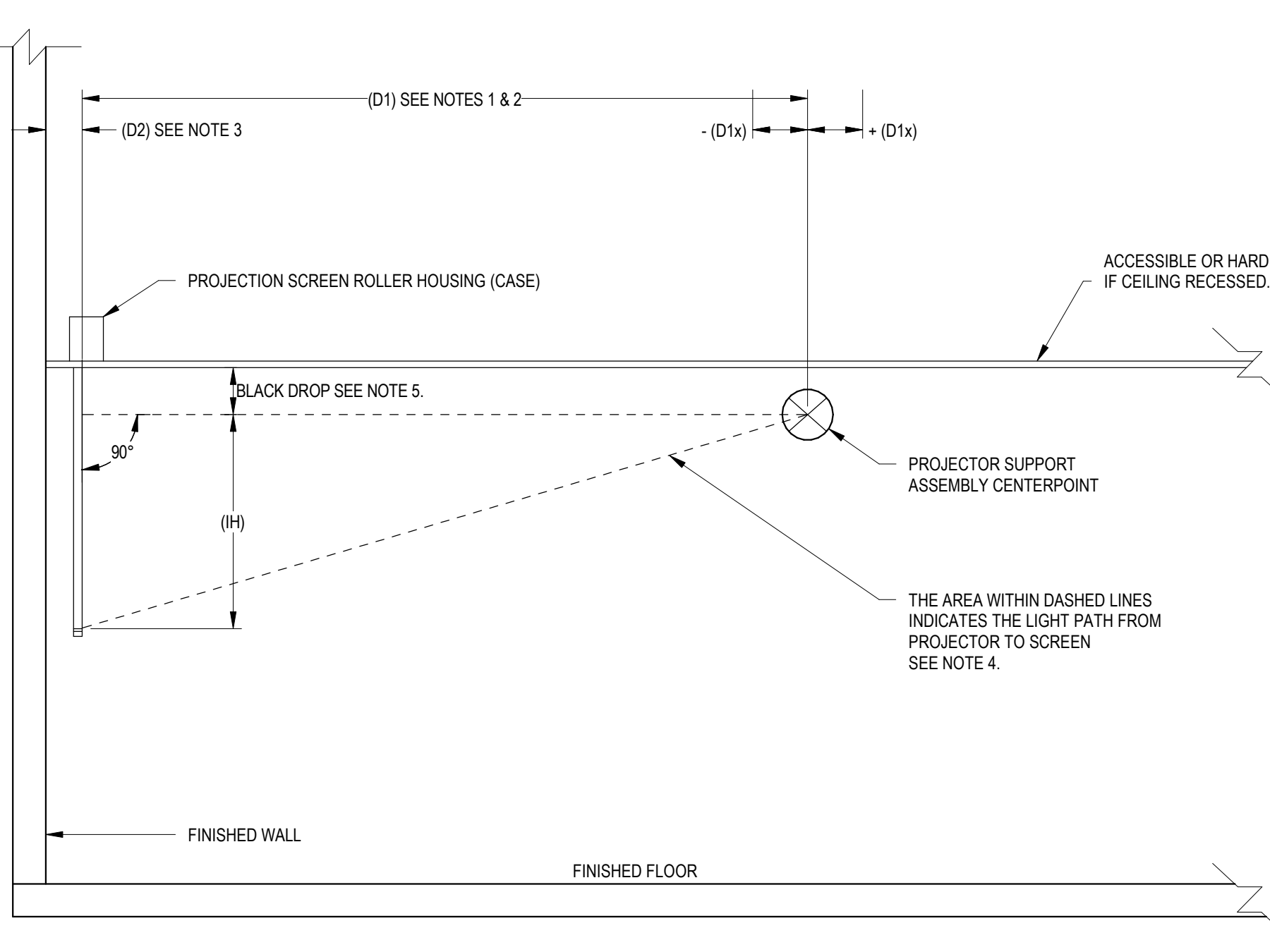

CEILING MOUNTED VIDEO PROJECTION SCREEN (TYP.) (AUDIENCE VIEW)

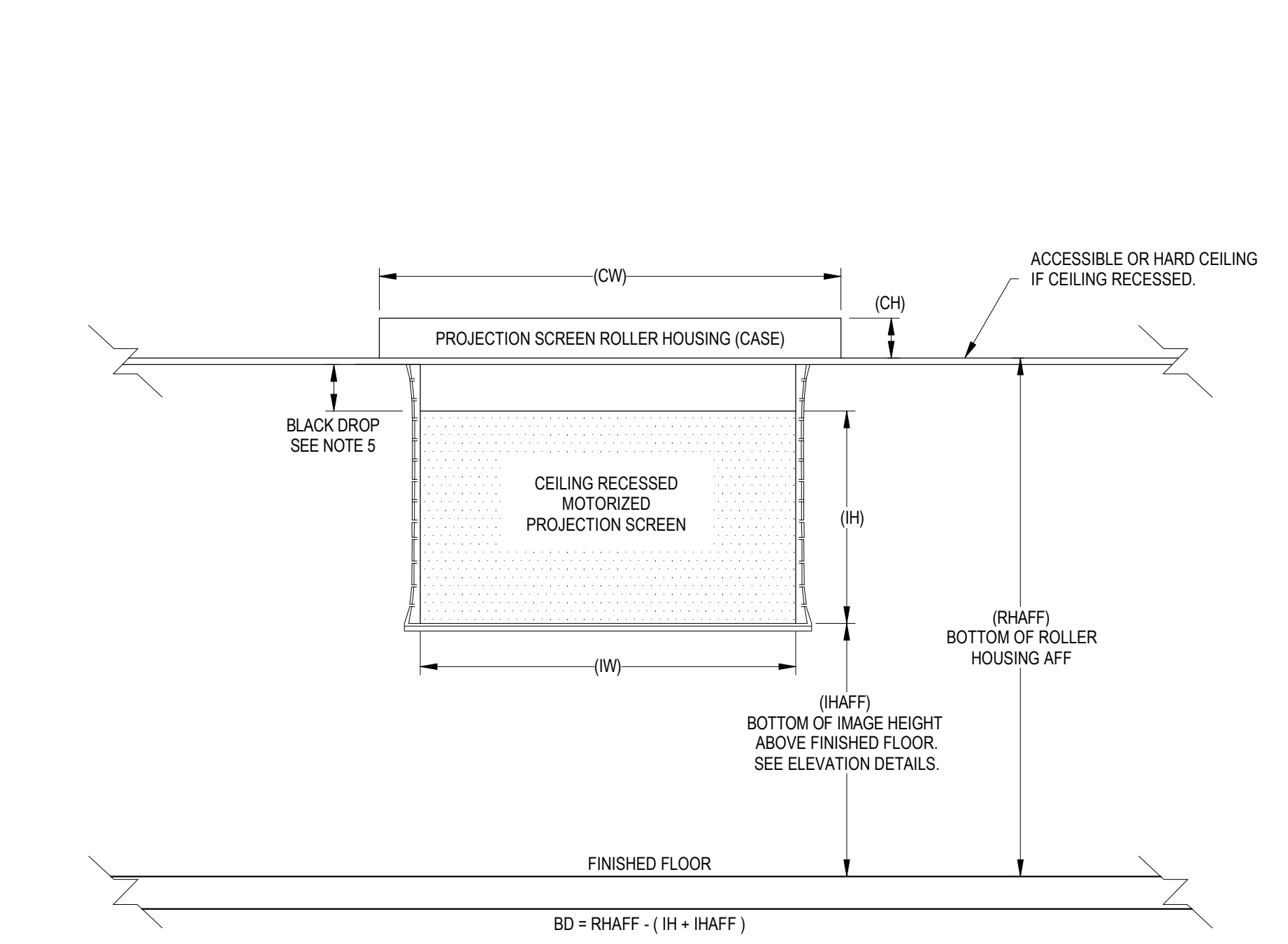

PROJECTION SCREEN / VIDEO PROJECTOR RELATIONSHIP NOTES:
 1. (D1) - CRITICAL DISTANCE - D1 IS THE DISTANCE FROM THE PROJECTION SCREEN SURFACE TO THE CENTER OF THE PROJECTOR CEILING MOUNT ASSEMBLY. IF DISTANCE D2 MUST BE INCREASED FOR ANY REASON, DISTANCE D1 MUST BE MAINTAINED.
 2. (D2) - IS THE ALLOWABLE +/- VARIANCE IN DISTANCE OF D1 TO ACCOMMODATE STRUCTURAL OR OTHER OBSTRUCTIONS. EXAMPLE: IF D1 = 30" AND D1 +/- 10" THEN THE CENTER OF THE PROJECTOR CEILING MOUNT MAY BE LOCATED BETWEEN 20" TO 40" ON SCREEN CENTERLINE FROM THE PROJECTION SCREEN SURFACE.
 3. (D3) - IS THE MINIMUM DISTANCE FROM THE PROJECTION WALL TO THE PROJECTION SCREEN SURFACE. IF DISTANCE D2 MUST BE INCREASED TO ACCOMMODATE STRUCTURAL OR OTHER OBSTRUCTIONS TO A DISTANCE GREATER THAN D3 +/- D2, CONTACT THE CONSULTANT FOR FURTHER INSTRUCTIONS.
 4. (D4) - IS THE ALLOWABLE +/- VARIANCE IN DISTANCE OF D2 TO ACCOMMODATE STRUCTURAL OR OTHER OBSTRUCTIONS. EXAMPLE: IF D2 = 6" AND D2 +/- 2" THEN THE PROJECTION SCREEN SURFACE MAY BE LOCATED BETWEEN 4" TO 8" ON SCREEN CENTERLINE FROM THE PROJECTION WALL.
 5. THE PROJECTOR MUST ALWAYS HAVE A CLEAR VIEW OF THE ENTIRE SCREEN IMAGE AREA WITHOUT OBSTRUCTIONS.
 6. (BLACK DROP) - THE AMOUNT OF BLACK DROP LISTED IN THE ROOM PROJECTION SCREEN SCHEDULE IS A DESIGN ESTIMATE. BLACK DROP REQUIREMENTS SHALL BE FIELD VERIFIED PER SCREEN INSTANTANCE PRIOR TO ISSUING SUBMITTALS. THE AMOUNT OF BLACK DROP (BD) REQUIRED IS DETERMINED BY ADDING THE ELEVATION OF THE BOTTOM OF THE IMAGE HEIGHT ABOVE FINISHED FLOOR (RHAFF) TO THE IMAGE HEIGHT (H) AND SUBTRACTING THAT NUMBER FROM THE ELEVATION OF THE UNDERSIDE OF THE PROJECTION SCREEN ROLLER HOUSING (CASE) ABOVE FINISHED FLOOR (RHAFF). THE REMAINDER WILL BE THE AMOUNT OF REQUIRED BLACK DROP (SEE GRAPHIC ABOVE). THE AMOUNT OF EXCESS BLACK DROP MATERIAL REMAINING ON THE PROJECTION SCREEN ROLLER HOUSING IS APPLIED TO ITS SPECIFIED BOTTOM OF IMAGE HEIGHT ABOVE FINISHED FLOOR ELEVATION. SHOULD NEVER EXCEED MORE THAN ONE WRAP. IN CASES WHERE CEILING HEIGHT VARIES IN THE FIELD FROM THE DRAWINGS, THE SPECIFIED IMAGE HEIGHT ABOVE FINISHED FLOOR RULES.
 7. LOCATE THE PROJECTION SCREEN POWER JUNCTION BOX ON THE SAME SIDE OF THE SCREEN AS SCREEN ELECTRICAL CONNECTIONS WHICH MAY VARY BY SCREEN TYPE. VERIFY LOCATION PRIOR TO INSTALLATION.

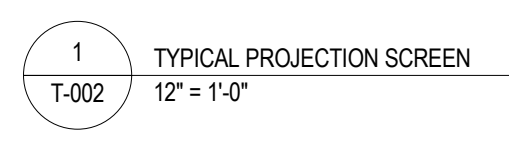

| <p>ENGINEER LOGOS</p> | <p>KEY PLANS</p> | <table border="1"> <tr> <th>MARK</th> <th>DATE</th> <th>BY</th> <th>DESCRIPTION</th> </tr> <tr> <td>3</td> <td>08/31/2018</td> <td>RRMM</td> <td>ADDENDUM NO. 5</td> </tr> <tr> <td>4</td> <td>02/01/2019</td> <td>RRMM</td> <td>FOR OWNER REVIEW</td> </tr> </table> | MARK | DATE | BY | DESCRIPTION | 3 | 08/31/2018 | RRMM | ADDENDUM NO. 5 | 4 | 02/01/2019 | RRMM | FOR OWNER REVIEW | <p>08/31/18</p> <p>RRMM ARCHITECTS, PC 1317 Executive Blvd, Suite 200 Chesapeake, Virginia 23320 (757) 622-2828</p> | <p>EYP/ EYP Architecture & Engineering 1600 Potomac St. NW Washington, DC 20007 Telephone 202 471 5000 eyp.com</p> | <p>PROJECT NEW EDUCATION & ACADEMIC ADMINISTRATION BUILDING</p> <p>DESIGNED EASTERN VIRGINIA MEDICAL SCHOOL</p> <p>INTERSECTION OF COLLEY AVENUE AND BRAMBLETON AVENUE, NORFOLK, VIRGINIA</p> <p>DRAWING TECHNOLOGY INFRASTRUCTURE SCHEDULES AND NOTES</p> | <p>DATE 07/17/2018</p> <p>PROJECT 17118-00</p> <p>DESIGNED</p> <p>DRAWN AD</p> <p>CHECKED</p> <p>SHEET T-002</p> |
|-----------------------|------------------|---|------------------|------|----|-------------|---|------------|------|----------------|---|------------|------|------------------|--|---|---|---|
| MARK | DATE | BY | DESCRIPTION | | | | | | | | | | | | | | | |
| 3 | 08/31/2018 | RRMM | ADDENDUM NO. 5 | | | | | | | | | | | | | | | |
| 4 | 02/01/2019 | RRMM | FOR OWNER REVIEW | | | | | | | | | | | | | | | |

48/2017/2/20/41 PM B:\1601\1601\2018\2018_07_17_18\T-002.dwg

NOT FOR CONSTRUCTION. FOR AUDIOVISUAL CONTRACTOR REFERENCE ONLY

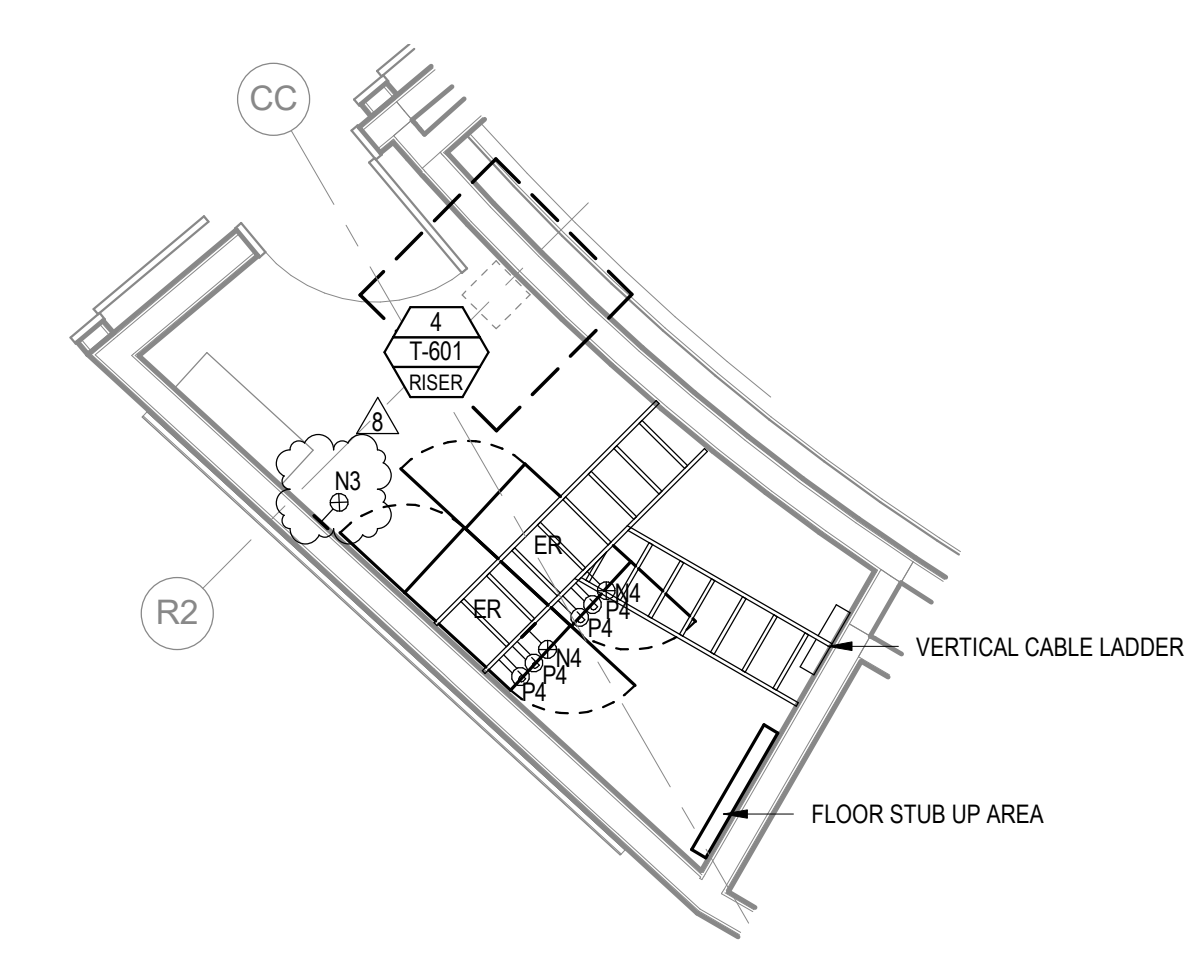

2 AV 103 ENLARGED PLAN 1/4" = 1'-0"

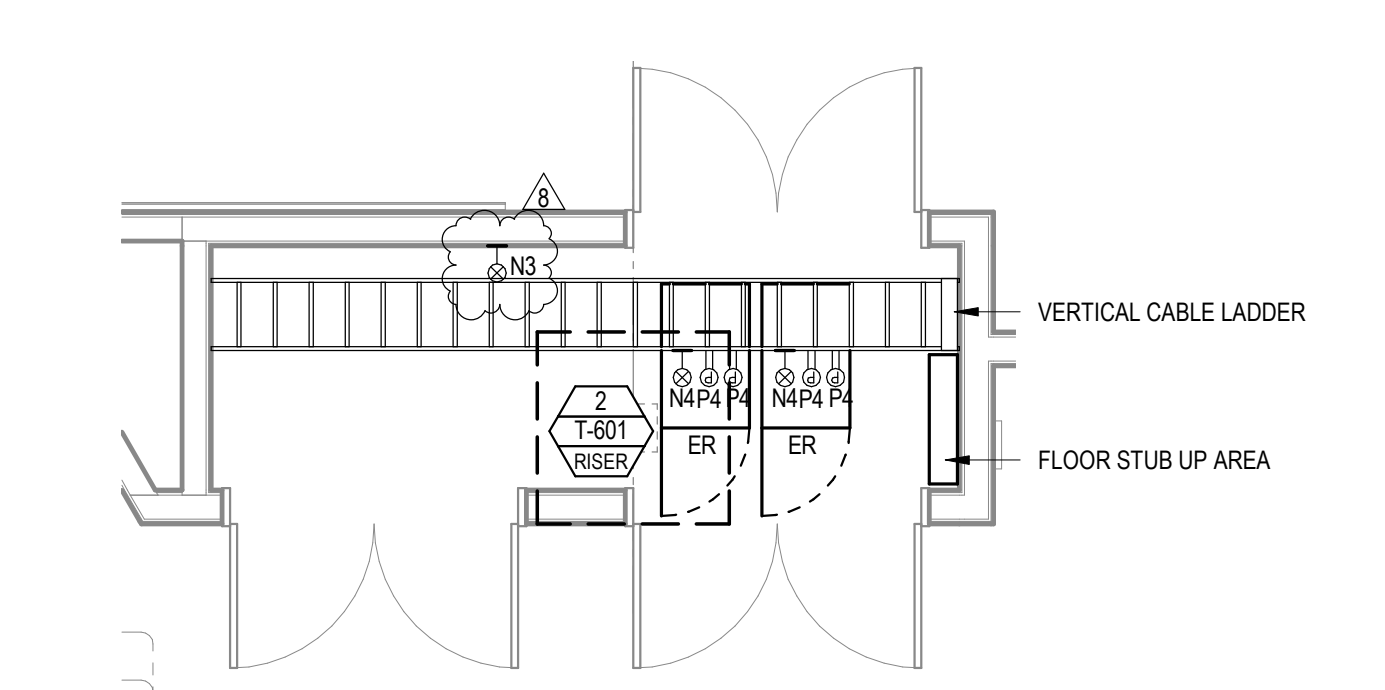

3 AV 102 ENLARGED PLAN 1/4" = 1'-0"

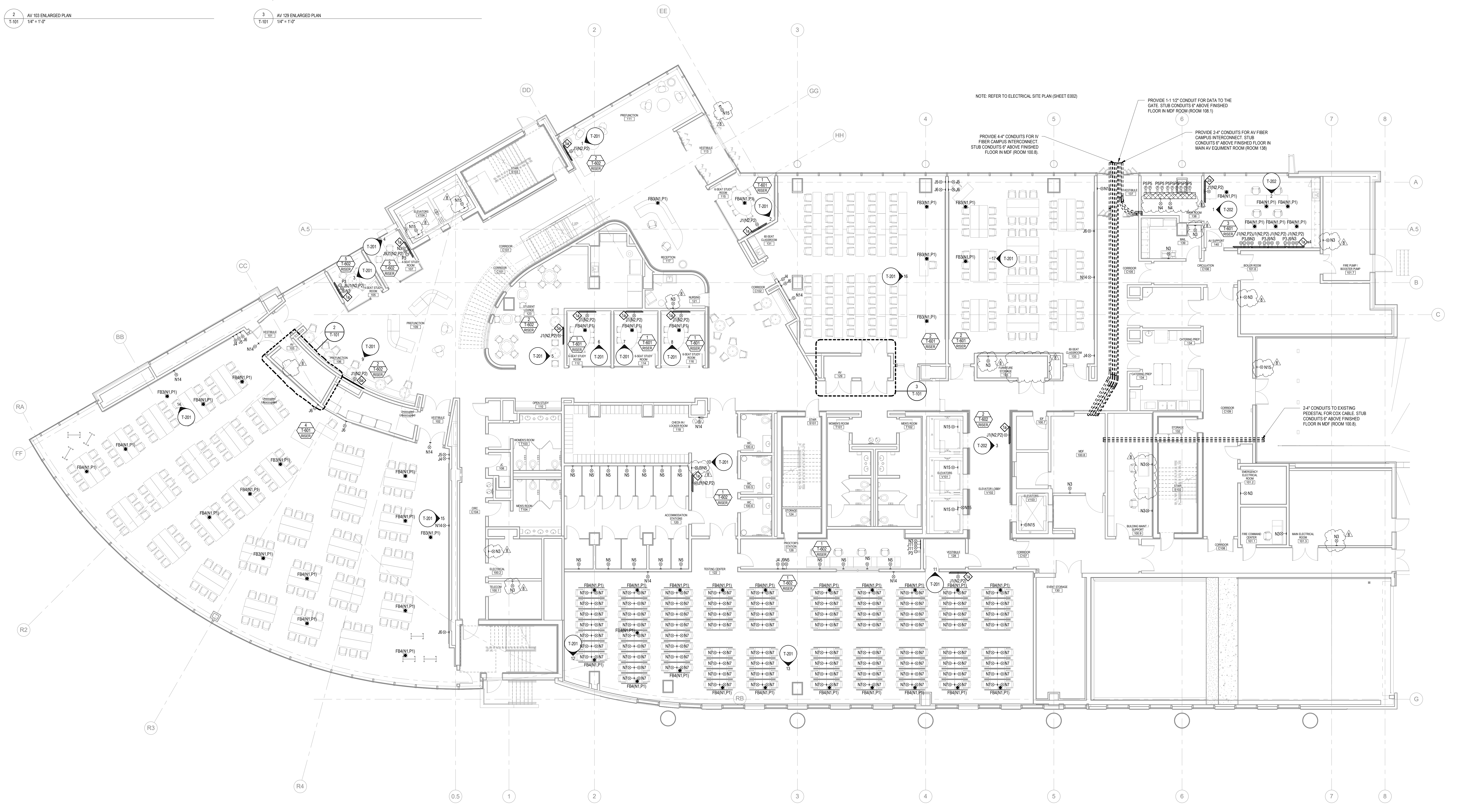

1 TECHNOLOGY INFRASTRUCTURE LEVEL 1 FLOOR PLAN 1/8" = 1'-0"

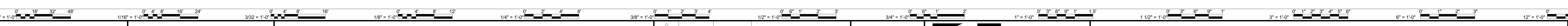

ENGINEER LOGOS

KEY PLANS

08/31/2018 RRM ADDENDUM 5

| MARK | DATE | BY | DESCRIPTION |
|------|------|----|-------------|
| | | | |

08/31/18

RRM ARCHITECTS, PC
1317 Executive Blvd, Suite 200
Chesapeake, Virginia 23320
(757) 622-2828

EYP/
EYP Architecture & Engineering
1900 Potomac St. NW
Washington, DC 20007
Telephone 202 471 5000
eyp.com

PROJECT **NEW EDUCATION & ACADEMIC ADMINISTRATION BUILDING**

EASTERN VIRGINIA MEDICAL SCHOOL
INTERSECTION OF COLLEY AVENUE AND BRAMBLETON AVENUE,
NORFOLK, VIRGINIA

DRAWING **TECHNOLOGY INFRASTRUCTURE LEVEL 1 FLOOR PLAN**

DATE 07/17/2018
PROJECT 17118-00
DESIGNED
DRAWN AD
CHECKED
SHEET **T-101**

4/8/2018 2:04:47 PM B:\1601\1601262602_Technology.rvt

NOT FOR CONSTRUCTION. FOR AUDIOVISUAL CONTRACTOR REFERENCE ONLY

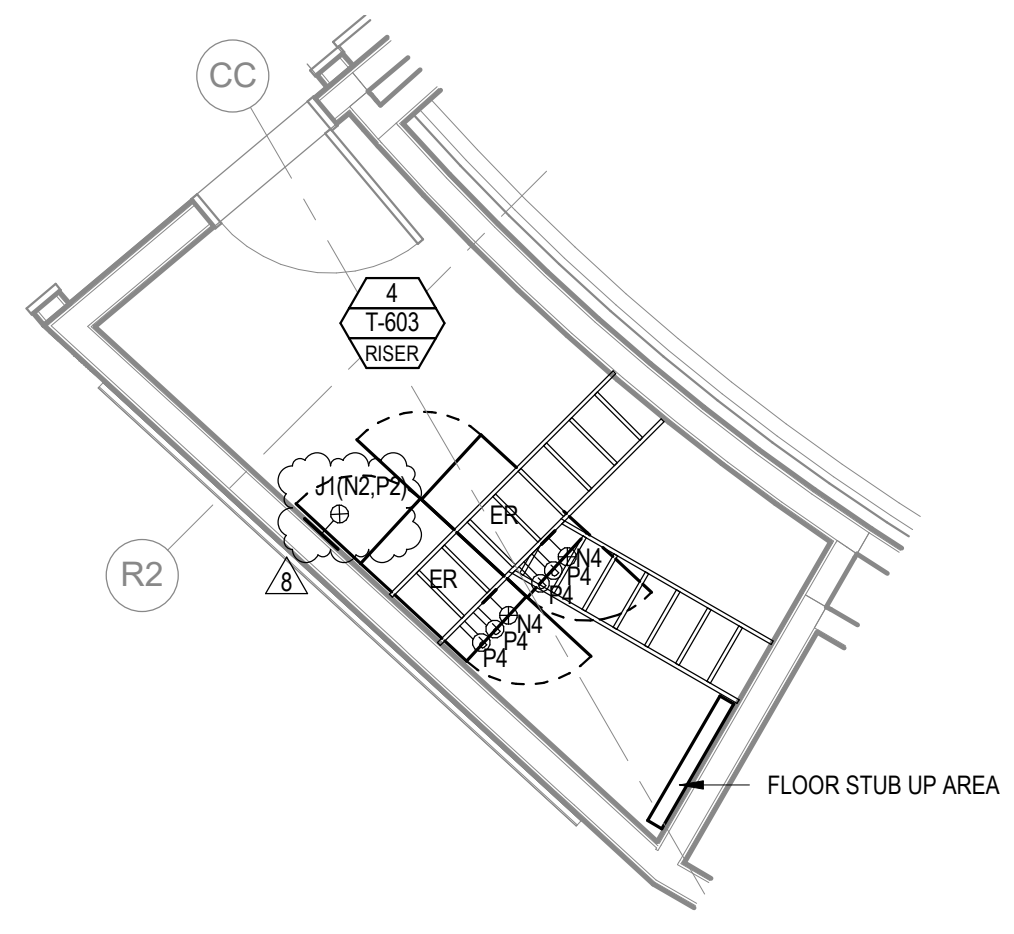

2 AV 203 ENLARGED PLAN
T-102
1/4" = 1'-0"

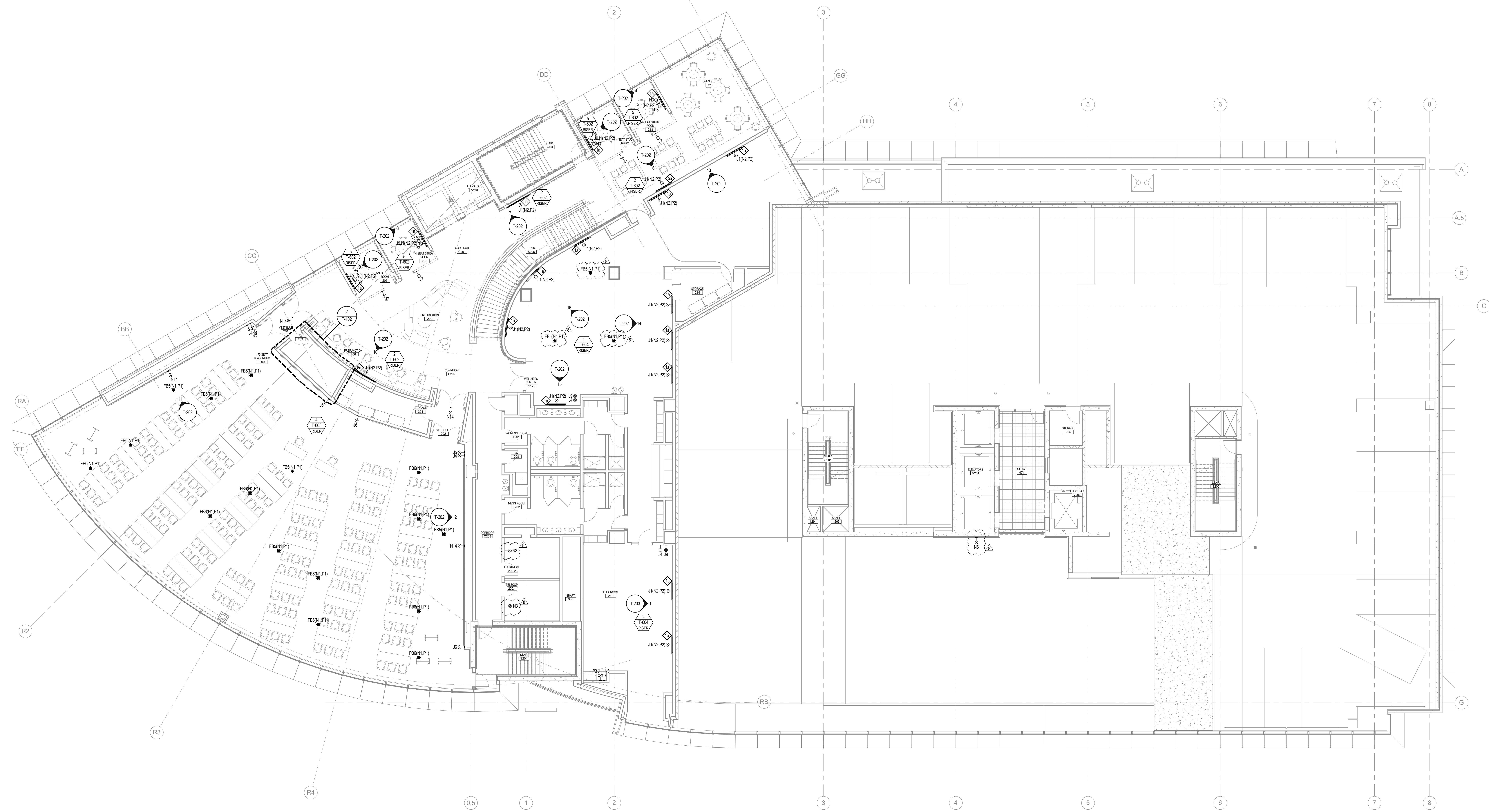

1 TECHNOLOGY INFRASTRUCTURE LEVEL 2 / PARKING LEVEL P1 FLOOR PLAN
T-102
1/8" = 1'-0"



| ENGINEER LOGOS | |
|----------------|--|
| | |

| KEY PLANS | |
|-----------|--|
| | |

| 08/31/2018 | RRMM | ADDENDUM NO. 5 | |
|------------|------|----------------|-------------|
| MARK | DATE | BY | DESCRIPTION |
| | | | |

08/31/18

RRMM ARCHITECTS, PC
1317 Executive Blvd, Suite 200
Chesapeake, Virginia 23320
(757) 622-2828

EYP/
EYP Architecture & Engineering
1000 Potomac St, NW
Washington, DC 20007
Telephone 202 471 5000
eyp.com

PROJECT **NEW EDUCATION & ACADEMIC ADMINISTRATION BUILDING**

EASTERN VIRGINIA MEDICAL SCHOOL
INTERSECTION OF COLLEY AVENUE AND BRAMBLETON AVENUE,
NORFOLK, VIRGINIA

DRAWING **TECHNOLOGY INFRASTRUCTURE LEVEL 2 / PARKING LEVEL P1
FLOOR PLAN**

| | |
|----------|------------|
| DATE | 07/17/2018 |
| PROJECT | 17118-00 |
| DESIGNED | |
| DRAWN | AD |
| CHECKED | |
| SHEET | T-102 |

482017.02.03-54 PM B:\17118\171182000_Technology.rvt

NOT FOR CONSTRUCTION. FOR AUDIOVISUAL CONTRACTOR REFERENCE ONLY

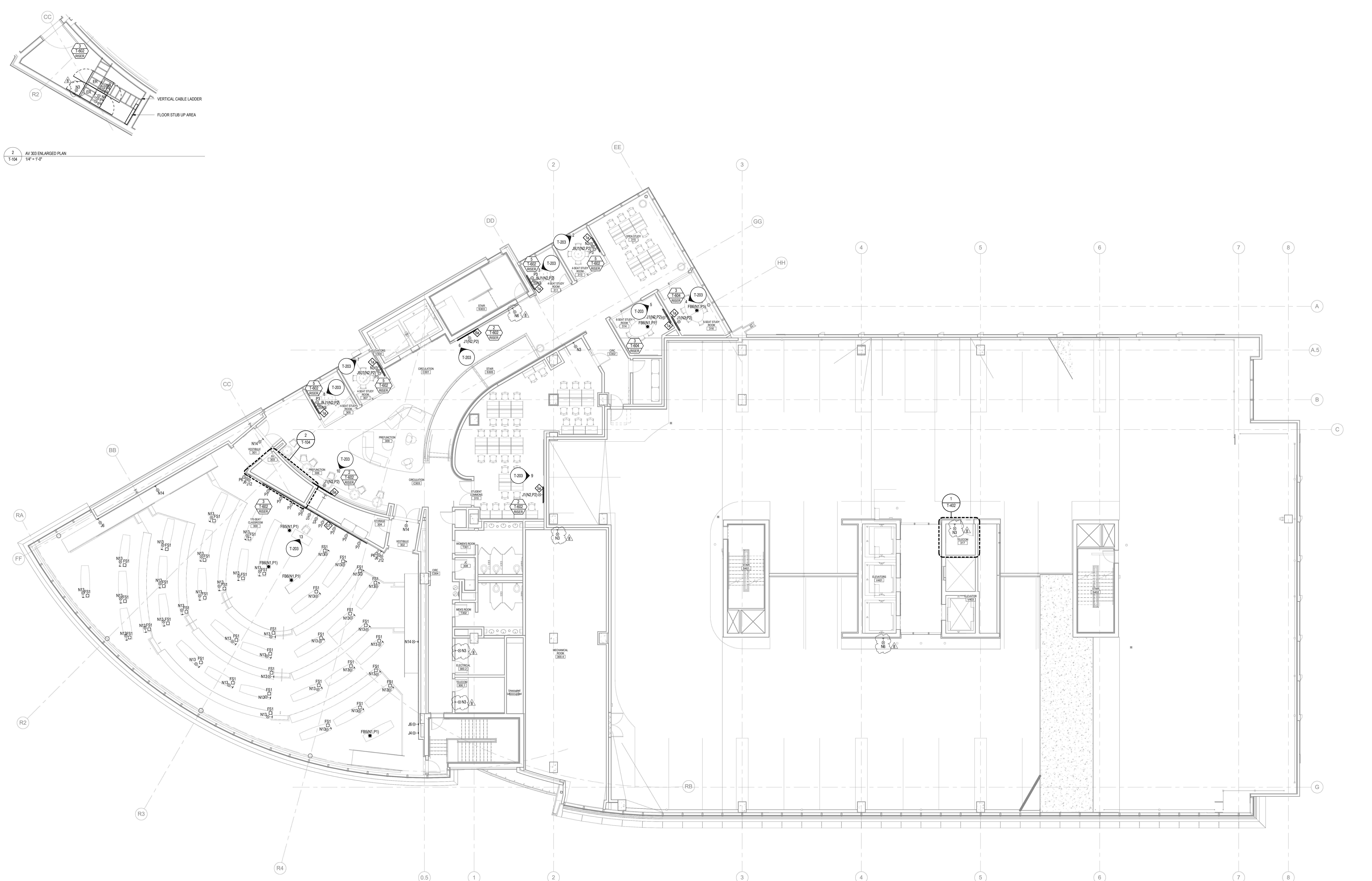

2 AV 303 ENLARGED PLAN
1/8" = 1'-0"

1 TECHNOLOGY INFRASTRUCTURE LEVEL 3 / PARKING LEVEL P3 FLOOR PLAN
1/8" = 1'-0"

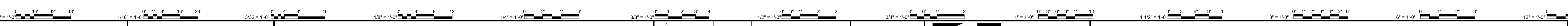

ENGINEER LOGOS

KEY PLANS

| | | |
|------------|------|------------|
| 08/31/2018 | RRMM | ADDENDUM 5 |
|------------|------|------------|

08/31/18

RRMM ARCHITECTS, PC
 1317 Executive Blvd, Suite 200
 Chesapeake, Virginia 23320
 (757) 622-2828

EYP/
 EYP Architecture & Engineering
 1000 Potomac St, NW
 Washington, DC 20007
 Telephone 202 471 5000
 eyp.com

PROJECT **NEW EDUCATION & ACADEMIC ADMINISTRATION BUILDING**

EASTERN VIRGINIA MEDICAL SCHOOL

INTERSECTION OF COLLEY AVENUE AND BRAMBLETON AVENUE,
 NORFOLK, VIRGINIA

DRAWING **TECHNOLOGY INFRASTRUCTURE LEVEL 3 / PARKING LEVEL P3**

FLOOR PLAN

DATE 07/17/2018

PROJECT 17118-00

DESIGNED

DRAWN AD

CHECKED

SHEET

T-104

4/8/2018 2:02:02 PM B:\17118\17118-00\2018_07_17\Technology.rvt

NOT FOR CONSTRUCTION. FOR AUDIOVISUAL CONTRACTOR REFERENCE ONLY

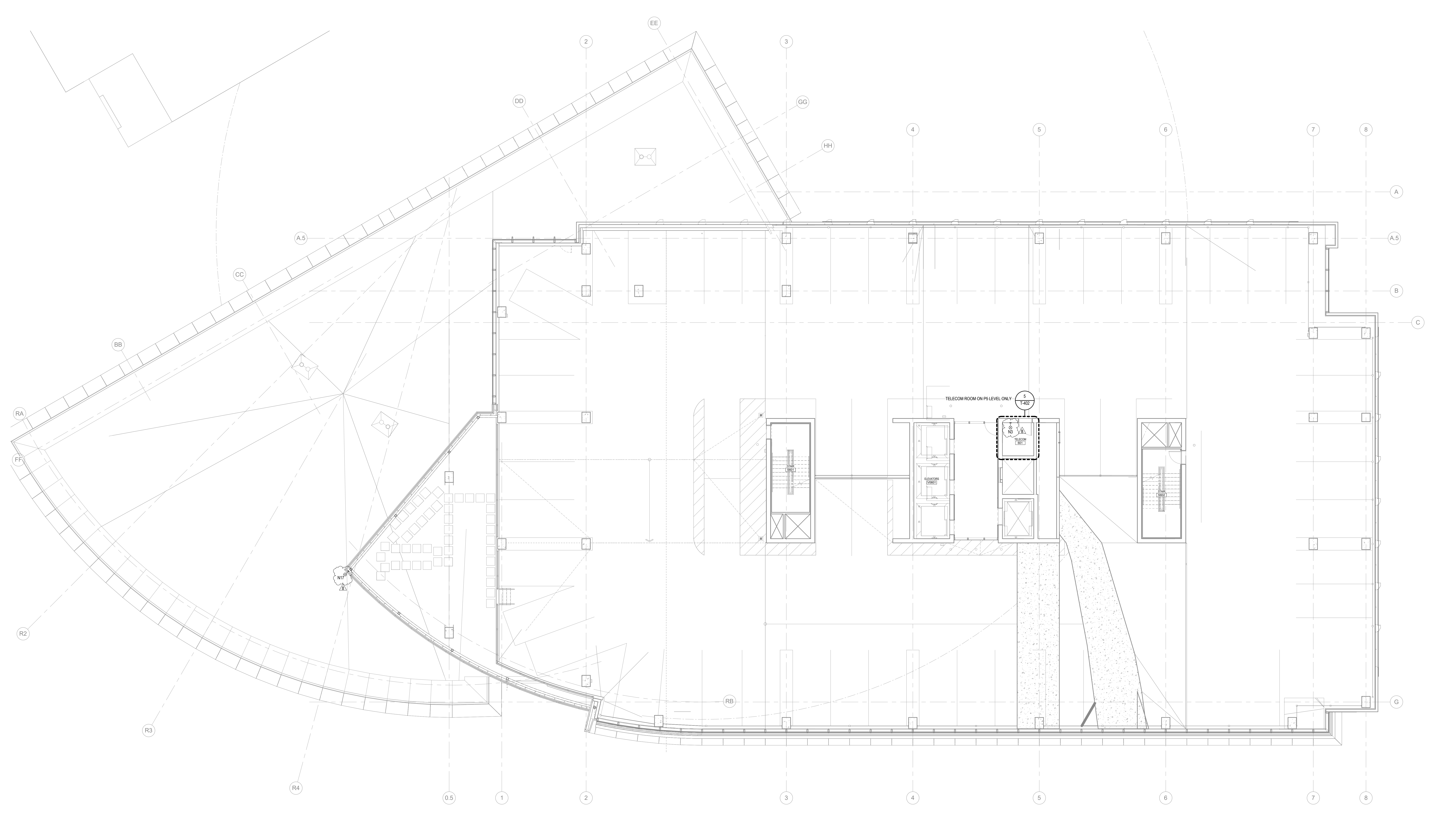

TECHNOLOGY INFRASTRUCTURE PARKING LEVEL P5 - P7 FLOOR PLAN
1/8" = 1'-0"

4/8/2018 2:02:11 PM B:\17118\171182901_TechInfra.rvt

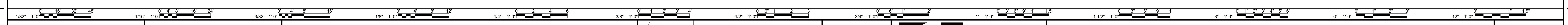

ENGINEER LOGOS

KEY PLANS

08/31/2018 RRM ADDENDUM 5

08/31/18

RRMM ARCHITECTS, PC
1317 Executive Blvd, Suite 200
Chesapeake, Virginia 23320
(757)622-2828

EYP/
EYP Architecture & Engineering
1000 Potomac St, NW
Washington, DC 20007
Telephone 202 471 5000
eypae.com

PROJECT **NEW EDUCATION & ACADEMIC ADMINISTRATION BUILDING**

EASTERN VIRGINIA MEDICAL SCHOOL
INTERSECTION OF COLLEY AVENUE AND BRAMBLETON AVENUE,
NORFOLK, VIRGINIA

DRAWING **TECHNOLOGY INFRASTRUCTURE PARKING LEVEL P5 - P7 FLOOR PLAN**

DATE 07/17/2018
PROJECT 17118-00
DESIGNED
DRAWN AD
CHECKED
SHEET **T-106**

| MARK | DATE | BY | DESCRIPTION |
|------|------|----|-------------|
| | | | |

REVISIONS

NOT FOR CONSTRUCTION. FOR AUDIOVISUAL CONTRACTOR REFERENCE ONLY

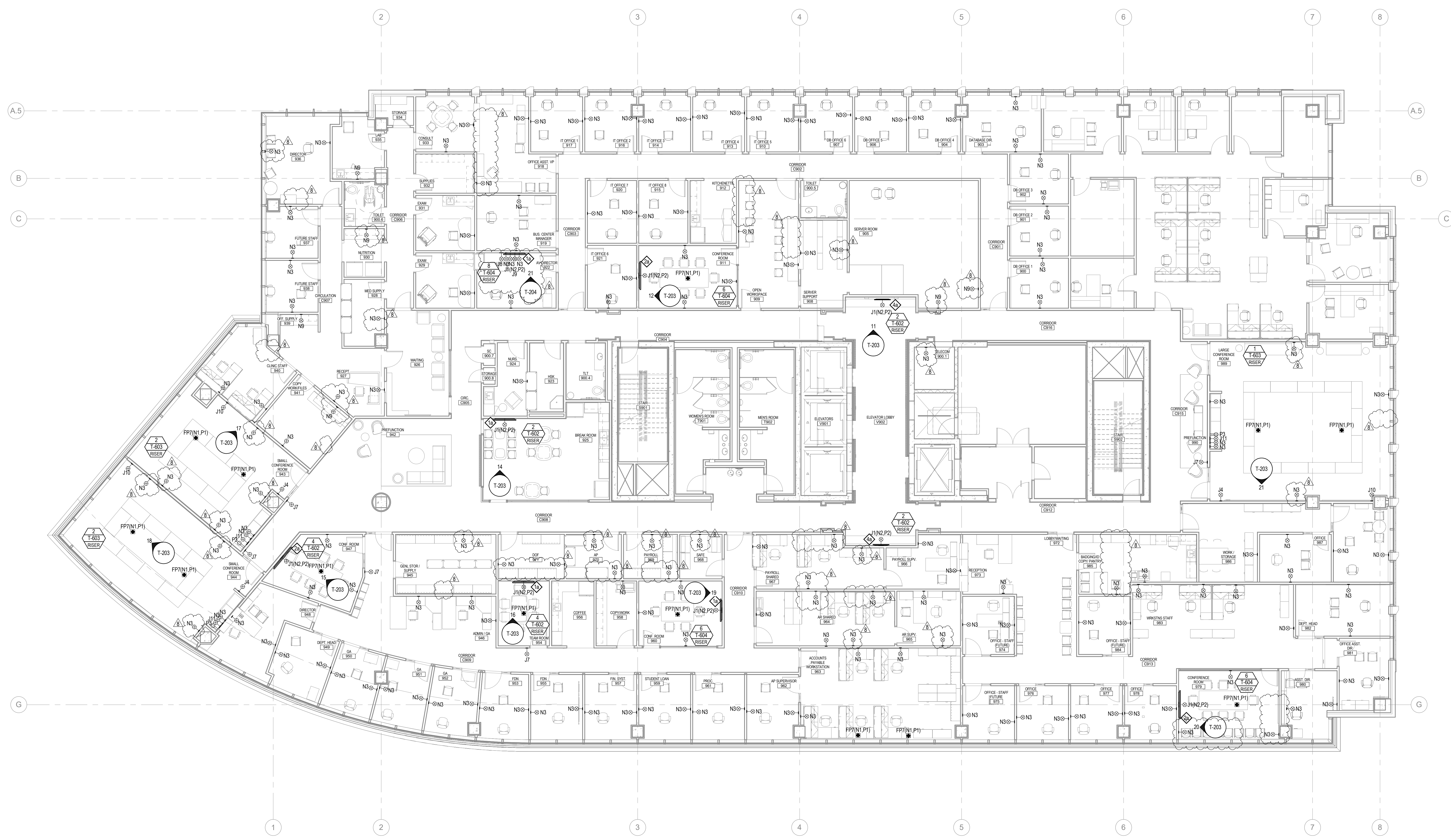

TECHNOLOGY INFRASTRUCTURE LEVEL 9 FLOOR PLAN
1/8" = 1'-0"

0 15 30 45
1:32" = 1'-0"

0 4 8 12
1:16" = 1'-0"

0 4 8 12
3:32" = 1'-0"

0 4 8 12
1:8" = 1'-0"

0 2 4 6
1:4" = 1'-0"

0 1 2 3 4
3:8" = 1'-0"

0 1 2 3
1:2" = 1'-0"

0 2 4 6
3:4" = 1'-0"

0 3 6 9 12
1" = 1'-0"

0 3 6 9 12
1:12" = 1'-0"

0 3 6 9 12
3" = 1'-0"

0 3 6 9 12
6" = 1'-0"

0 3 6 9 12
12" = 1'-0"

ENGINEER LOGOS

KEY PLANS

| MARK | DATE | BY | DESCRIPTION |
|------------------|------|----|-------------|
| REVISIONS | | | |

08/31/18



EYP/
EYP Architecture & Engineering
1600 Potomac St. NW
Washington, DC 20007
Telephone 202 471 5000
eyp.com

PROJECT NEW EDUCATION & ACADEMIC ADMINISTRATION BUILDING

EASTERN VIRGINIA MEDICAL SCHOOL

INTERSECTION OF COLLEY AVENUE AND BRAMBLETON AVENUE,
NORFOLK, VIRGINIA

DRAWING TECHNOLOGY INFRASTRUCTURE LEVEL 9 FLOOR PLAN

DATE 07/17/2018

PROJECT 17118-00

DESIGNED

DRAWN AD

CHECKED

SHEET

T-109

4/8/2017 2:21:18 PM B:\1\50\15\MS2626\Technology.rvt

NOT FOR CONSTRUCTION. FOR AUDIOVISUAL CONTRACTOR REFERENCE ONLY

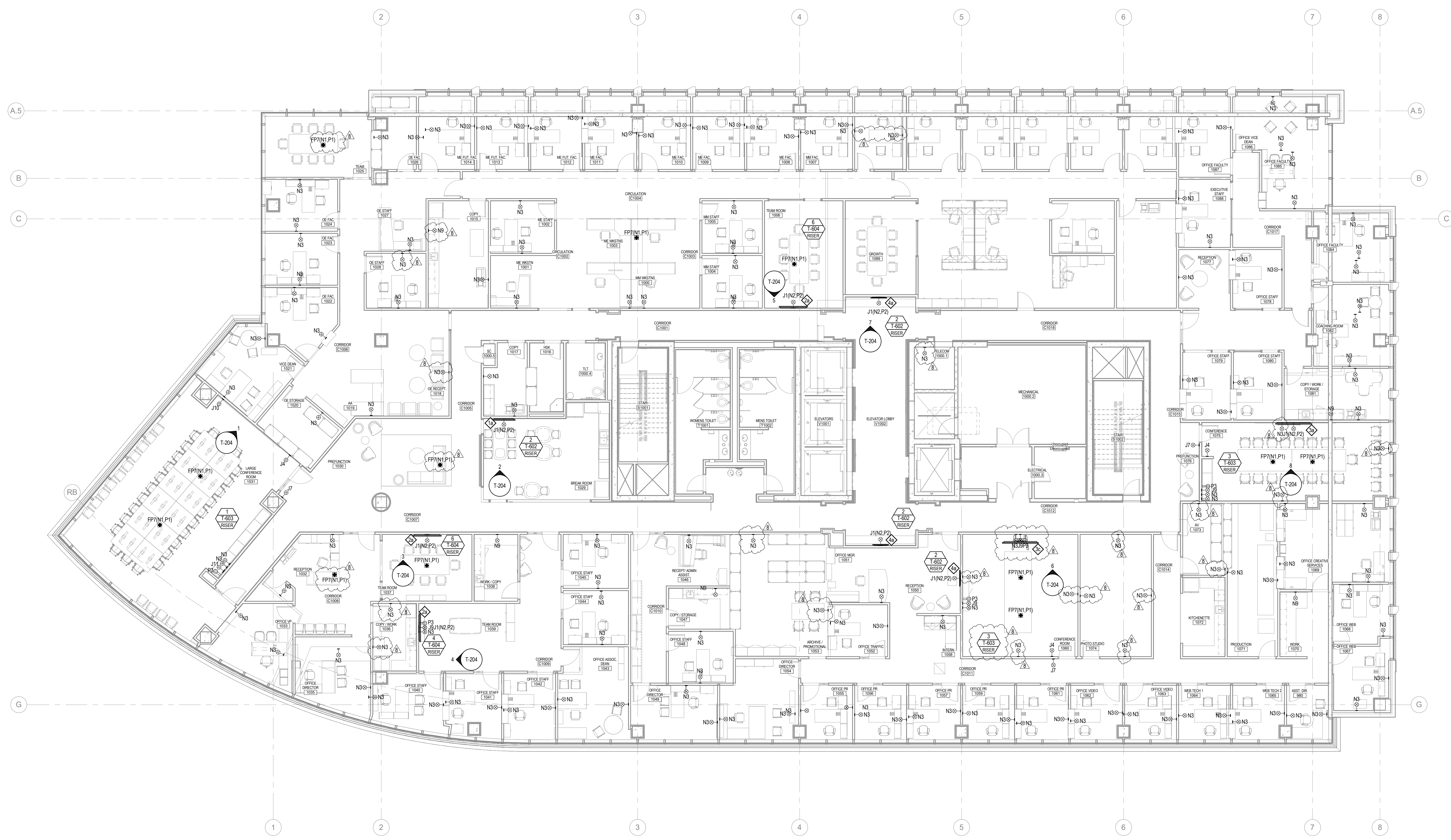

TECHNOLOGY INFRASTRUCTURE LEVEL 10 FLOOR PLAN
1/8" = 1'-0"

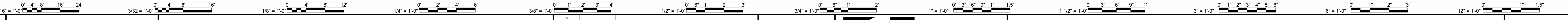

ENGINEER LOGOS

KEY PLANS

| | | | |
|---|------------|-----|------------------|
| 1 | 08/31/2018 | RRM | ADDENDUM NO. 5 |
| 2 | 02/01/2019 | RRM | FOR OWNER REVIEW |

| MARK | DATE | BY | DESCRIPTION |
|------|------|----|-------------|
| 1 | | | |
| 2 | | | |

REVISIONS

08/31/18

RRMM ARCHITECTS, PC
1317 Executive Blvd, Suite 200
Chesapeake, Virginia 23320
(757) 622-2828

EYP
EYP Architecture & Engineering
1900 Potomac St. NW
Washington, DC 20007
Telephone 202 471 5000
eyp.com

PROJECT NEW EDUCATION & ACADEMIC ADMINISTRATION BUILDING

EASTERN VIRGINIA MEDICAL SCHOOL

INTERSECTION OF COLLEY AVENUE AND BRAMBLETON AVENUE,
NORFOLK, VIRGINIA

DRAWING TECHNOLOGY INFRASTRUCTURE LEVEL 10 FLOOR PLAN

DATE 07/17/2018

PROJECT 17118-00

DESIGNED

DRAWN AD

CHECKED

SHEET

T-110

4/8/2019 2:12:25 PM B:\17118\171182601_TechInfra.rvt

NOT FOR CONSTRUCTION. FOR AUDIOVISUAL CONTRACTOR REFERENCE ONLY

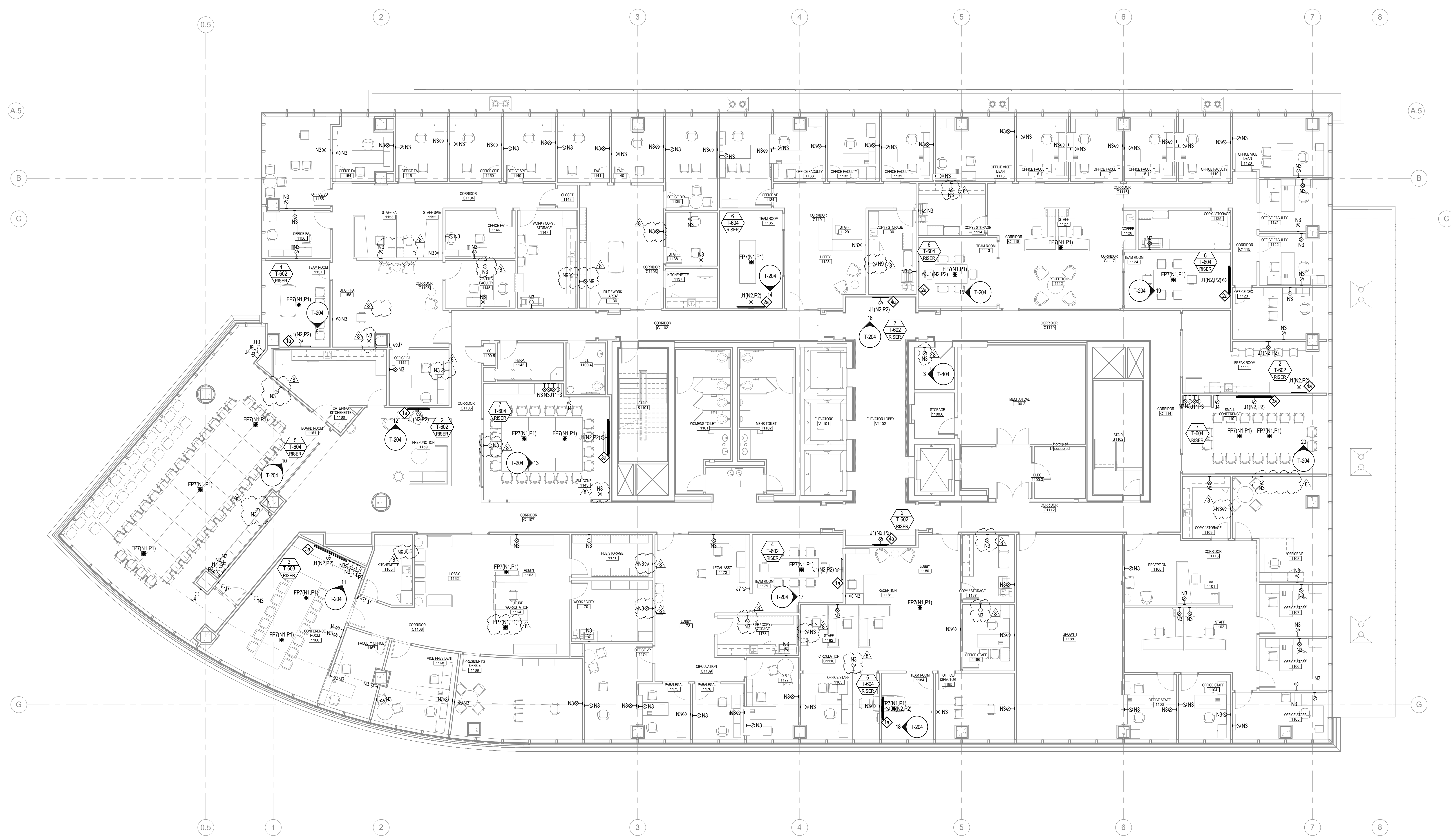

TECHNOLOGY INFRASTRUCTURE LEVEL 11 FLOOR PLAN
1/8" = 1'-0"

ENGINEER LOGOS

KEY PLANS

| MARK | DATE | BY | DESCRIPTION |
|------|------------|-----|----------------|
| 5 | 08/31/2018 | RRM | ADDENDUM NO. 5 |
| 7 | 11/30/2018 | RRM | ADDENDUM NO. 7 |

08/31/18

RRM ARCHITECTS, PC
1317 Executive Blvd, Suite 200
Chesapeake, Virginia 23320
(757) 622-2828

EYP/
EYP Architecture & Engineering
1900 Potomac St NW
Washington, DC 20007
Telephone 202 471 9000
eyp.com

PROJECT **NEW EDUCATION & ACADEMIC ADMINISTRATION BUILDING**

EASTERN VIRGINIA MEDICAL SCHOOL
INTERSECTION OF COLLEY AVENUE AND BRAMBLETON AVENUE,
NORFOLK, VIRGINIA

DRAWING **TECHNOLOGY INFRASTRUCTURE LEVEL 11 FLOOR PLAN**

| | |
|----------|--------------|
| DATE | 07/17/2018 |
| PROJECT | 17118-00 |
| DESIGNED | |
| DRAWN | AD |
| CHECKED | |
| SHEET | T-111 |

4/8/2019 2:03:32 PM B:\1\6\16\MS2018_TechInfra.rvt

NOT FOR CONSTRUCTION. FOR AUDIOVISUAL CONTRACTOR REFERENCE ONLY

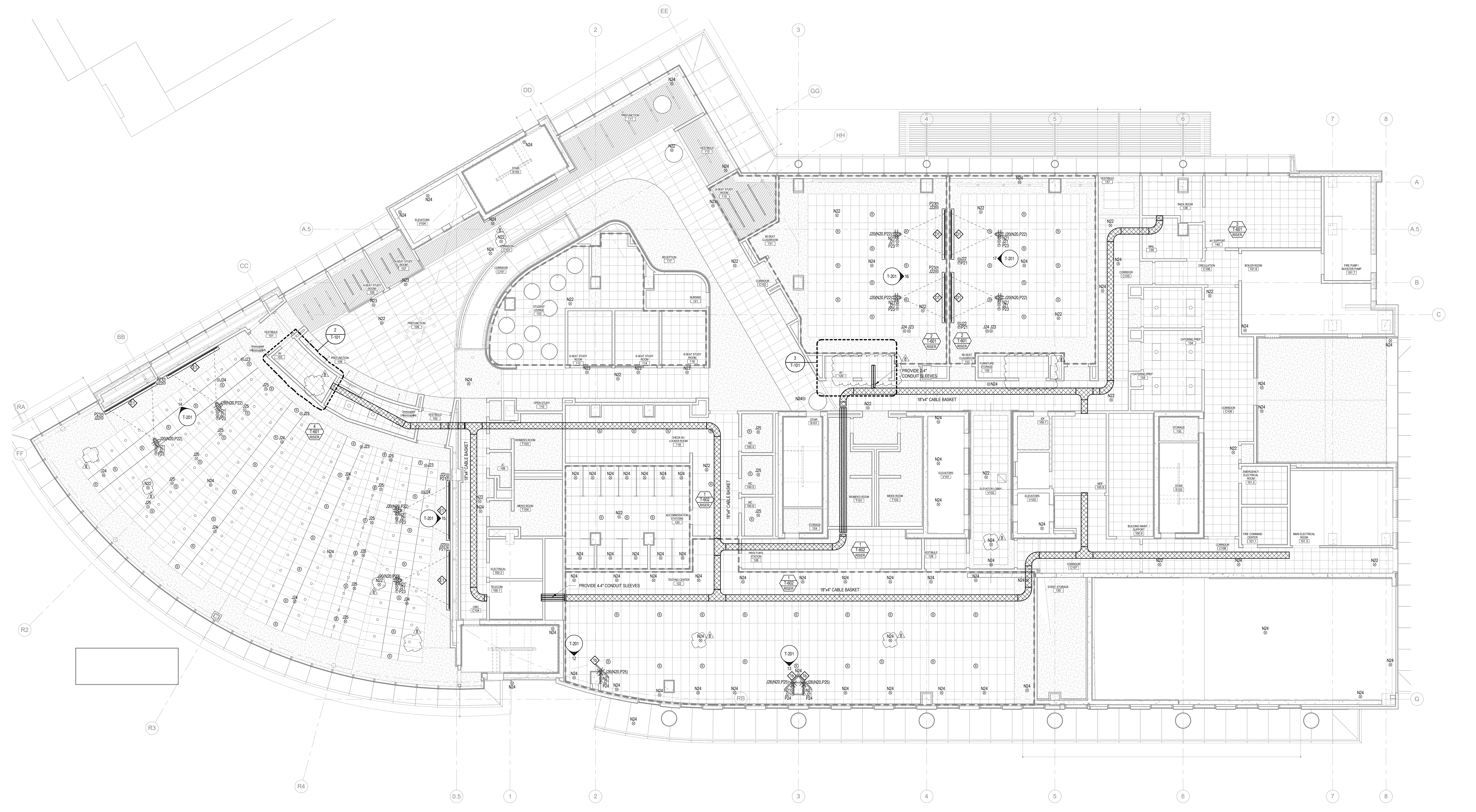

TECHNOLOGY INFRASTRUCTURE LEVEL 1 REFLECTED CEILING PLAN
1/8" = 1'-0"

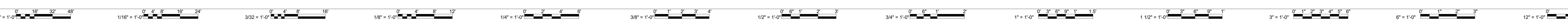

ENGINEER LOGOS

KEY PLANS

| | | | |
|---|------------|-----|------------------|
| 3 | 08/31/2018 | RRM | ADDENDUM 5 |
| 6 | 09/12/2018 | RRM | ADDENDUM 6 |
| 8 | 02/01/2019 | RRM | FOR OWNER REVIEW |

| MARK | DATE | BY | DESCRIPTION |
|------|------|----|-------------|
| | | | |

REVISIONS

08/31/18



RRM ARCHITECTS, PC
1317 Executive Blvd, Suite 200
Chesapeake, Virginia 23320
(757) 622-2828



EYP
EYP Architecture & Engineering
1600 Potomac St, NW
Washington, DC 20007
Telephone 202 471 5000
eyp.com

PROJECT **NEW EDUCATION & ACADEMIC ADMINISTRATION BUILDING**

EASTERN VIRGINIA MEDICAL SCHOOL
INTERSECTION OF COLLEY AVENUE AND BRAMBLETON AVENUE,
NORFOLK, VIRGINIA

DRAWING **TECHNOLOGY INFRASTRUCTURE LEVEL 1 REFLECTED CEILING PLAN**

| | |
|----------|--------------|
| DATE | 07/17/2018 |
| PROJECT | 17118-00 |
| DESIGNED | |
| DRAWN | AD |
| CHECKED | |
| SHEET | T-151 |

4/8/2019 2:04:43 PM B:\16\16102\2018\Technology.rvt

NOT FOR CONSTRUCTION. FOR AUDIOVISUAL CONTRACTOR REFERENCE ONLY

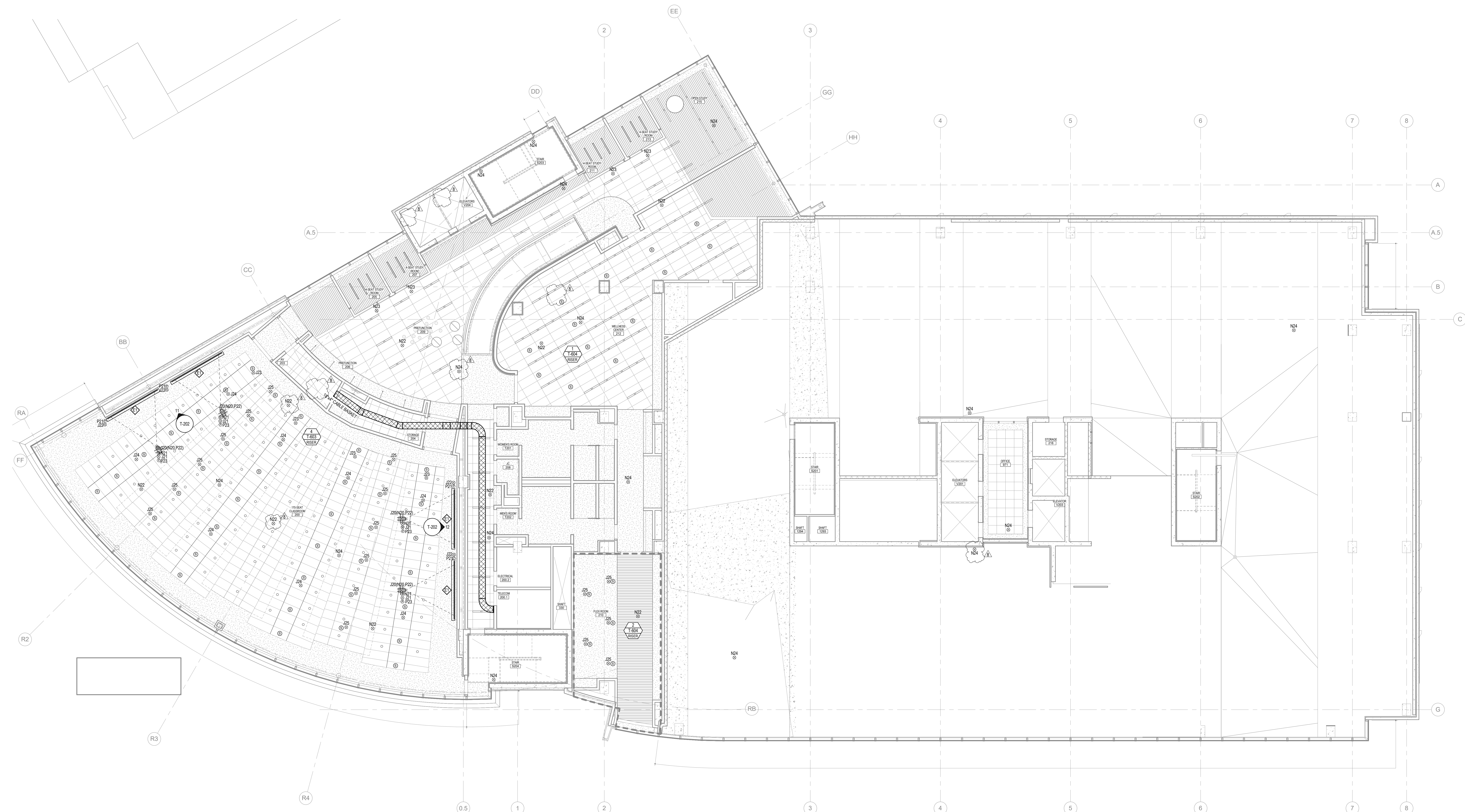

TECHNOLOGY INFRASTRUCTURE LEVEL 2 REFLECTED CEILING PLAN
1/8" = 1'-0"

4/8/2019 2:04:48 PM B:\M\2017\17118\2017_TechInfra.rvt

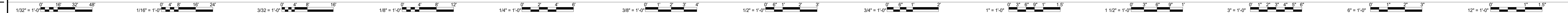

ENGINEER LOGOS

KEY PLANS

| MARK | DATE | BY | DESCRIPTION |
|------------------|------|----|-------------|
| REVISIONS | | | |

08/31/18

RRMM ARCHITECTS, PC
1317 Executive Blvd, Suite 200
Chesapeake, Virginia 23320
(757) 622-2828

EYP/
EYP Architecture & Engineering
1900 Potomac St, NW
Washington, DC 20007
Telephone 202 471 5000
eyp.com

PROJECT **NEW EDUCATION & ACADEMIC ADMINISTRATION BUILDING**

EASTERN VIRGINIA MEDICAL SCHOOL
INTERSECTION OF COLLEY AVENUE AND BRAMBLETON AVENUE,
NORFOLK, VIRGINIA

DRAWING **TECHNOLOGY INFRASTRUCTURE LEVEL 2 REFLECTED CEILING PLAN**

| | |
|----------|--------------|
| DATE | 07/17/2018 |
| PROJECT | 17118-00 |
| DESIGNED | |
| DRAWN | AD |
| CHECKED | |
| SHEET | T-152 |

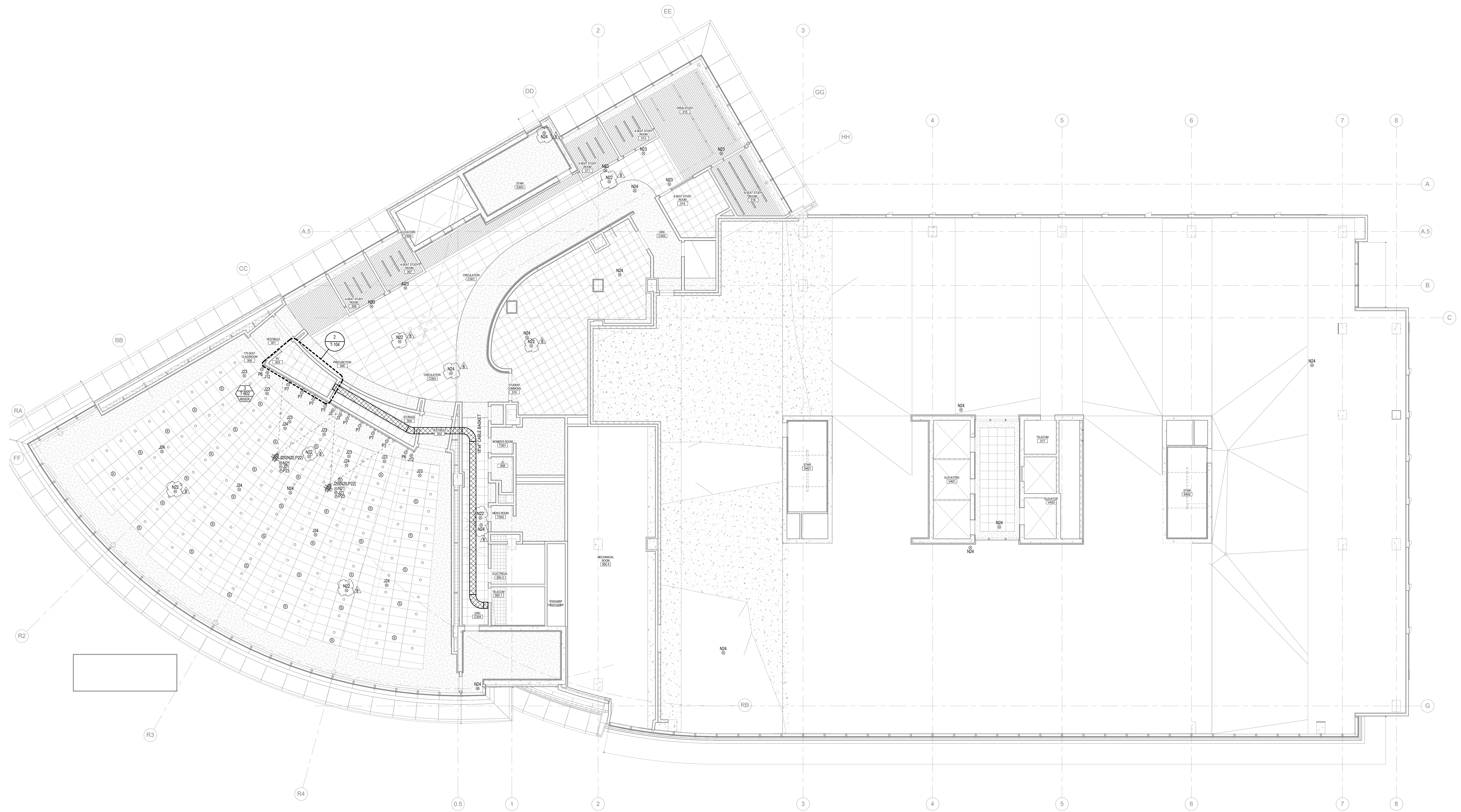

TECHNOLOGY INFRASTRUCTURE LEVEL 3 REFLECTED CEILING PLAN
1/8" = 1'-0"

4/8/2019 2:01:59 PM B:\M\2018\20180620_Technology.rvt

ENGINEER LOGOS

KEY PLANS

| MARK | DATE | BY | DESCRIPTION |
|------|------------|-----|------------------|
| 8 | 02/01/2019 | RRM | FOR OWNER REVIEW |

REVISIONS

08/31/18



PROJECT NEW EDUCATION & ACADEMIC ADMINISTRATION BUILDING
 EASTERN VIRGINIA MEDICAL SCHOOL
 INTERSECTION OF COLLEY AVENUE AND BRAMBLETON AVENUE, NORFOLK, VIRGINIA
 DRAWING TECHNOLOGY INFRASTRUCTURE LEVEL 3 REFLECTED CEILING PLAN

| | |
|----------|------------|
| DATE | 07/17/2018 |
| PROJECT | 17118-00 |
| DESIGNED | |
| DRAWN | AD |
| CHECKED | |
| SHEET | T-153 |

NOT FOR CONSTRUCTION. FOR AUDIOVISUAL CONTRACTOR REFERENCE ONLY

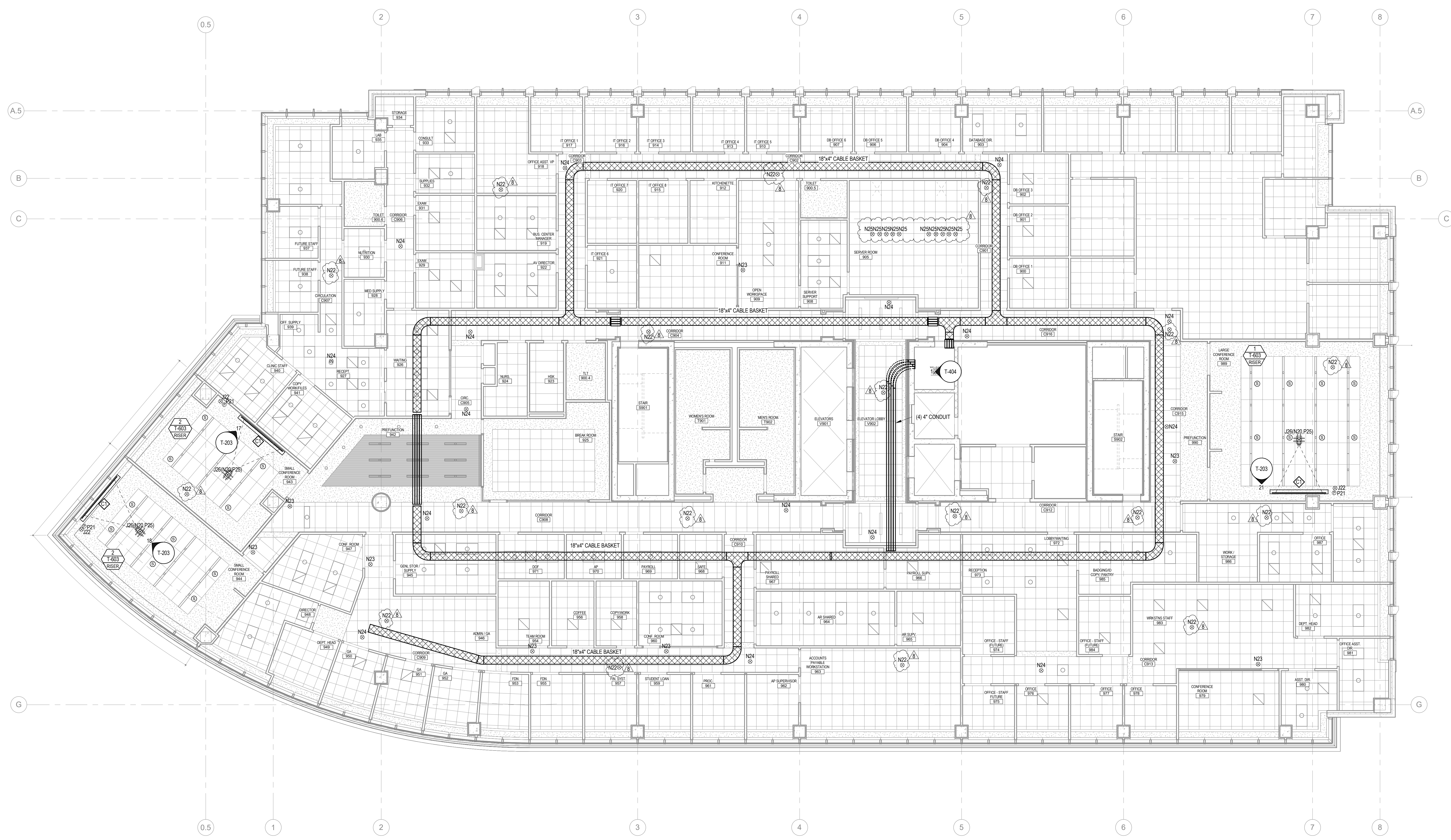

TECHNOLOGY INFRASTRUCTURE LEVEL 9 REFLECTED CEILING PLAN
1/8" = 1'-0"

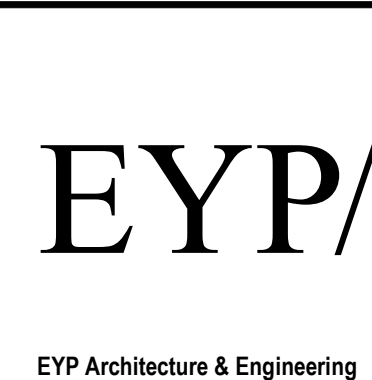
| <p>ENGINEER LOGOS</p> | <p>KEY PLANS</p> | <table border="1"> <tr> <td>02/01/2019</td> <td>RRM</td> <td>FOR OWNER REVIEW</td> </tr> <tr> <th>MARK</th> <th>DATE</th> <th>BY</th> <th>DESCRIPTION</th> </tr> <tr> <td colspan="4">REVISIONS</td> </tr> </table> | 02/01/2019 | RRM | FOR OWNER REVIEW | MARK | DATE | BY | DESCRIPTION | REVISIONS | | | | <p>08/31/18</p>  <p>RRMM ARCHITECTS, PC 1317 Executive Blvd, Suite 200 Chesapeake, Virginia 23320 (757)622-2828</p>  <p>EYP Architecture & Engineering 1000 Potomac St, NW Washington, DC 20007 Telephone 202 471 5000 eyp.com</p> | <p>PROJECT NEW EDUCATION & ACADEMIC ADMINISTRATION BUILDING</p> <p>EASTERN VIRGINIA MEDICAL SCHOOL INTERSECTION OF COLLEY AVENUE AND BRAMBLETON AVENUE, NORFOLK, VIRGINIA</p> <p>DRAWING TECHNOLOGY INFRASTRUCTURE LEVEL 9 REFLECTED CEILING PLAN</p> | <p>DATE 07/17/2018 PROJECT 17118-00 DESIGNED DRAWN AD CHECKED SHEET T-154</p> |
|-----------------------|------------------|--|-------------|-----|------------------|------|------|----|-------------|------------------|--|--|--|--|--|--|
| 02/01/2019 | RRM | FOR OWNER REVIEW | | | | | | | | | | | | | | |
| MARK | DATE | BY | DESCRIPTION | | | | | | | | | | | | | |
| REVISIONS | | | | | | | | | | | | | | | | |

4/8/2019 12:02:02 PM B:\1\2019\17118\2019_07_17\Technology.rvt

NOT FOR CONSTRUCTION. FOR AUDIOVISUAL CONTRACTOR REFERENCE ONLY

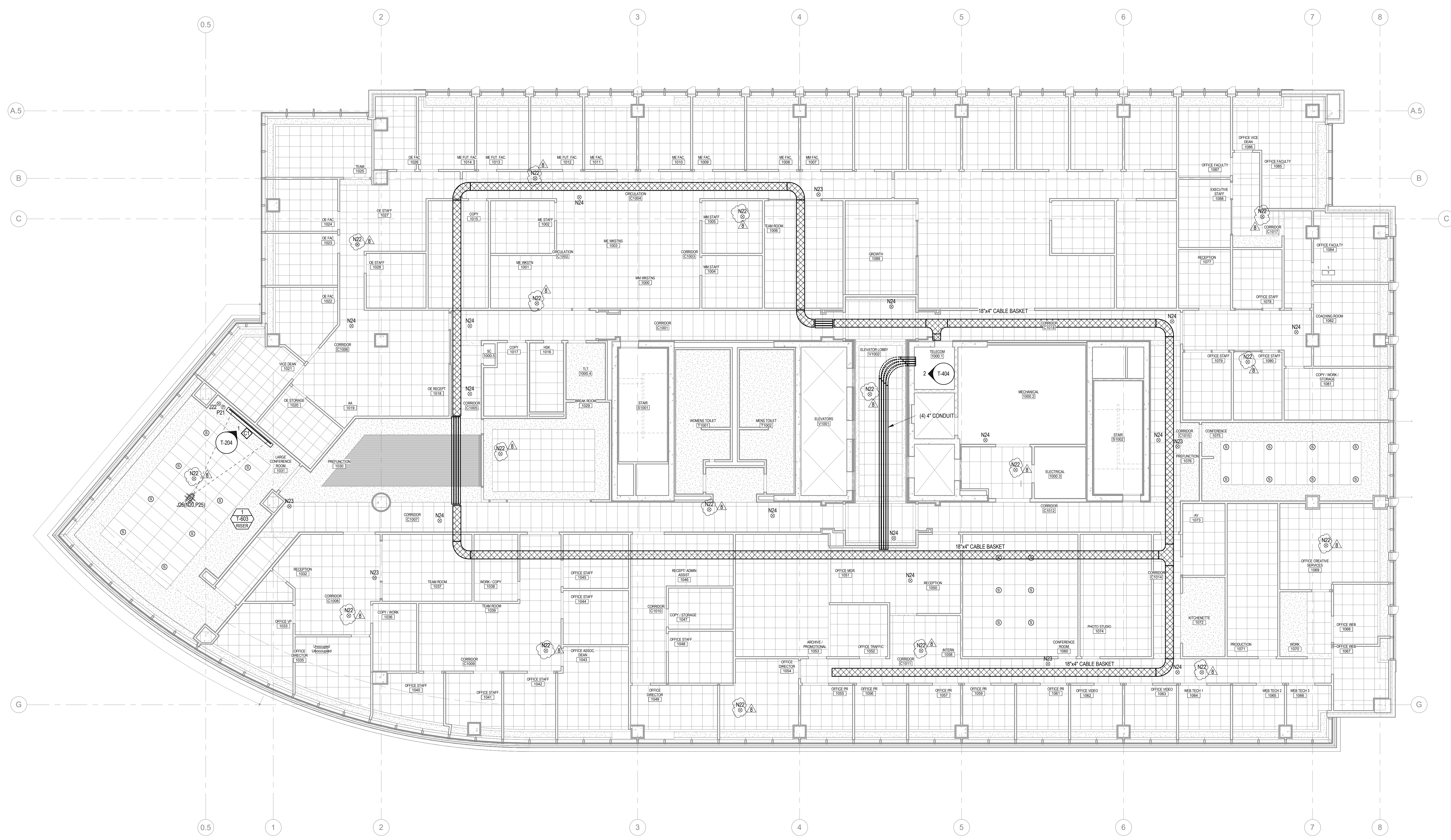

TECHNOLOGY INFRASTRUCTURE LEVEL 10 REFLECTED CEILING PLAN
1/8" = 1'-0"

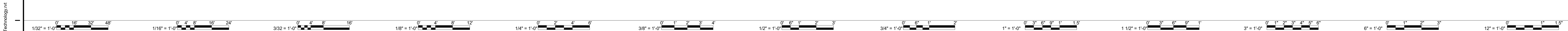

ENGINEER LOGOS

KEY PLANS

| | | |
|------------|-----|------------------|
| 02/01/2019 | RRM | FOR OWNER REVIEW |
|------------|-----|------------------|

08/31/18

RRM ARCHITECTS, PC
1317 Executive Blvd, Suite 200
Chesapeake, Virginia 23320
(757) 622-2828

EYP/
EYP Architecture & Engineering
1900 Potomac St NW
Washington, DC 20007
Telephone 202 471 5000
eyp.com

PROJECT **NEW EDUCATION & ACADEMIC ADMINISTRATION BUILDING**

EASTERN VIRGINIA MEDICAL SCHOOL
INTERSECTION OF COLLEY AVENUE AND BRAMBLETON AVENUE,
NORFOLK, VIRGINIA

DRAWING **TECHNOLOGY INFRASTRUCTURE LEVEL 10 REFLECTED CEILING PLAN**

| | |
|----------|--------------|
| DATE | 07/17/2018 |
| PROJECT | 17118-00 |
| DESIGNED | |
| DRAWN | AD |
| CHECKED | |
| SHEET | T-155 |

4/8/2019 2:02:06 PM B:\17118\17118000\Technology\T-155.rvt

NOT FOR CONSTRUCTION. FOR AUDIOVISUAL CONTRACTOR REFERENCE ONLY

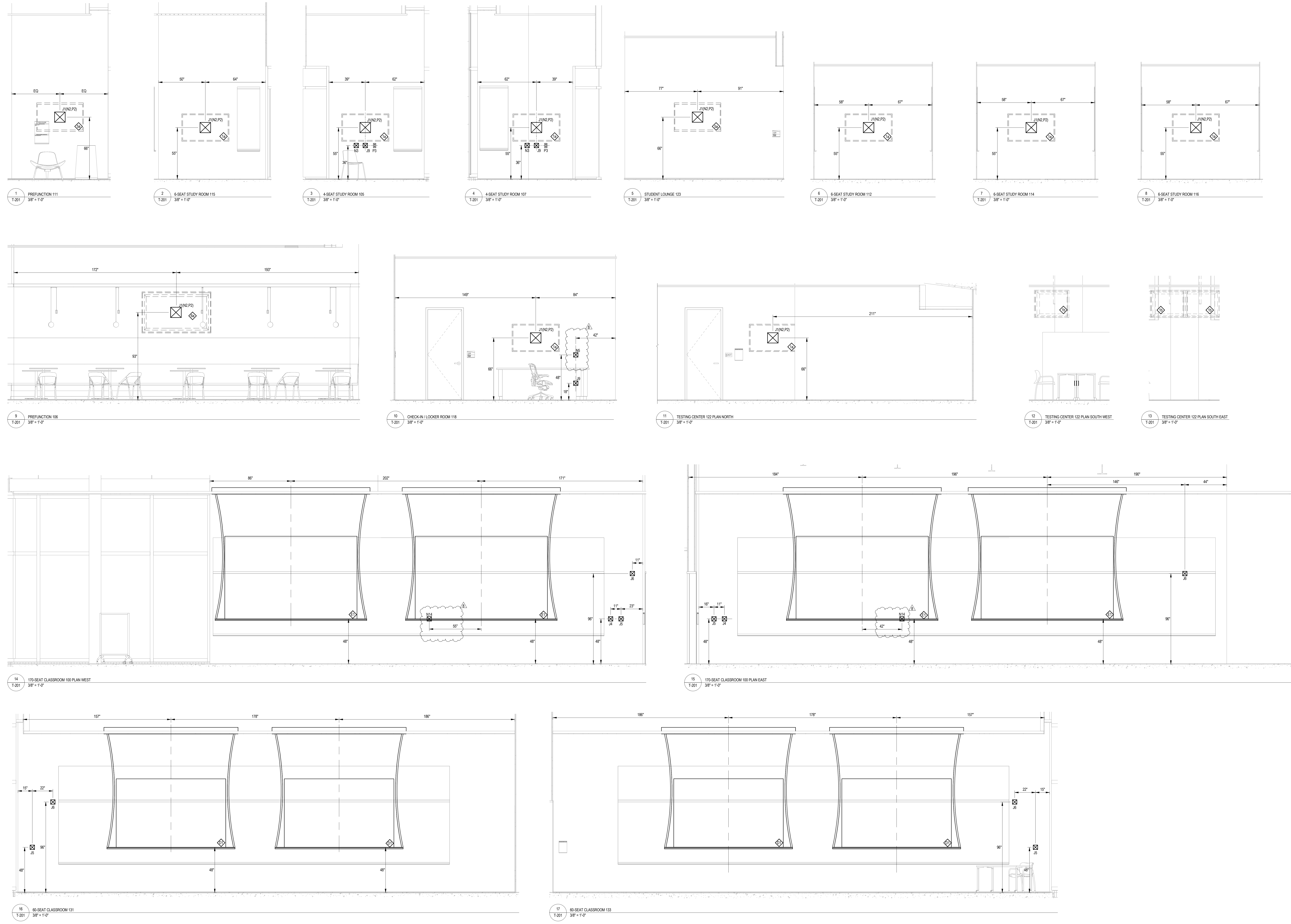

| | | | | | | | | | | | | | | | | | | |
|-----------------------|------------------|--|-------------|------------|------|------------|------|------|----|-------------|------------------|--|--|--|--|--|--|---|
| <p>ENGINEER LOGOS</p> | <p>KEY PLANS</p> | <table border="1" style="width: 100%; border-collapse: collapse;"> <tr> <td style="width: 20%;">3</td> <td style="width: 20%;">08/31/2018</td> <td style="width: 20%;">RRMM</td> <td style="width: 40%;">ADDENDUM 5</td> </tr> <tr> <td>MARK</td> <td>DATE</td> <td>BY</td> <td>DESCRIPTION</td> </tr> <tr> <td colspan="4" style="text-align: center;">REVISIONS</td> </tr> </table> | 3 | 08/31/2018 | RRMM | ADDENDUM 5 | MARK | DATE | BY | DESCRIPTION | REVISIONS | | | | <p>08/31/18</p> <p>RRMM ARCHITECTS, PC 1317 Executive Blvd, Suite 200 Chesapeake, Virginia 23320 (757)622-2828</p> | <p>EYP/ EYP Architecture & Engineering 1900 Potomac St, 10th Washington, DC 20007 Telephone 202 471 5000 eypae.com</p> | <p>PROJECT NEW EDUCATION & ACADEMIC ADMINISTRATION BUILDING</p> <p>EASTERN VIRGINIA MEDICAL SCHOOL INTERSECTION OF COLLEY AVENUE AND BRAMBLETON AVENUE, NORFOLK, VIRGINIA</p> <p>DRAWING TECHNOLOGY INFRASTRUCTURE ELEVATIONS</p> | <p>DATE 07/17/2018</p> <p>PROJECT 17118-00</p> <p>DESIGNED</p> <p>DRAWN AD</p> <p>CHECKED</p> <p>SHEET</p> <p style="font-size: 24pt; font-weight: bold;">T-201</p> |
| 3 | 08/31/2018 | RRMM | ADDENDUM 5 | | | | | | | | | | | | | | | |
| MARK | DATE | BY | DESCRIPTION | | | | | | | | | | | | | | | |
| REVISIONS | | | | | | | | | | | | | | | | | | |

4/8/2019 2:02:28 PM B:\17118\17118-00\Technology\T-201.dwg

NOT FOR CONSTRUCTION. FOR AUDIOVISUAL CONTRACTOR REFERENCE ONLY

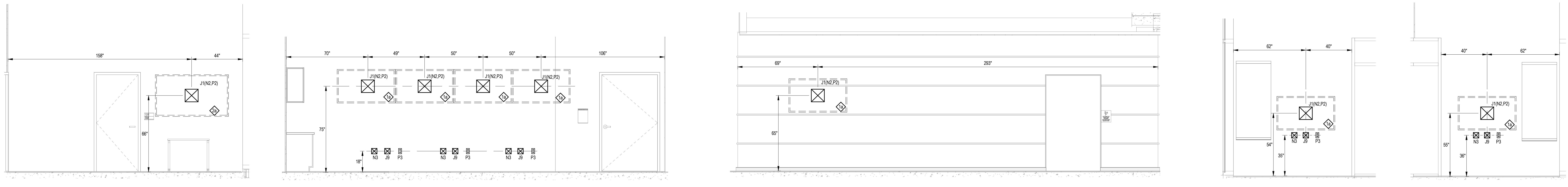

1 AV SUPPORT 140 PLAN WEST 3/8" = 1'-0"
 2 AV SUPPORT 140 PLAN SOUTH 3/8" = 1'-0"
 3 ELEVATOR LOBBY Y102 3/8" = 1'-0"
 4 4-SEAT STUDY ROOM 213 3/8" = 1'-0"
 5 4-SEAT STUDY ROOM 211 3/8" = 1'-0"

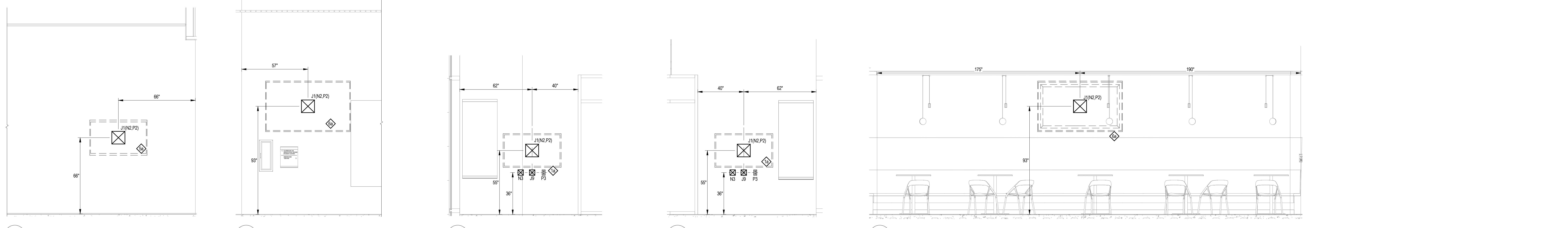

6 OPEN STUDY 215 3/8" = 1'-0"
 7 CORRIDOR C201 3/8" = 1'-0"
 8 4-SEAT STUDY ROOM 207 3/8" = 1'-0"
 9 4-SEAT STUDY ROOM 205 3/8" = 1'-0"
 10 PREFUNCTION 205 3/8" = 1'-0"

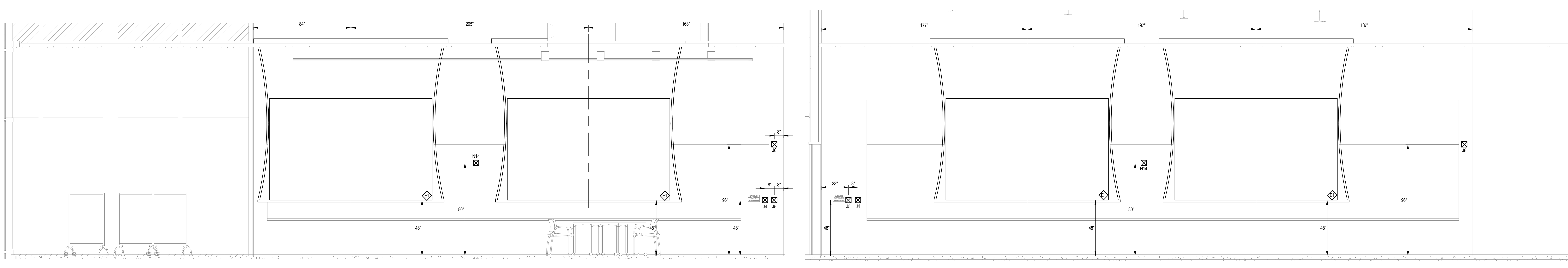

11 170-SEAT CLASSROOM 200 PLAN WEST 3/8" = 1'-0"
 12 170-SEAT CLASSROOM 200 PLAN EAST 3/8" = 1'-0"

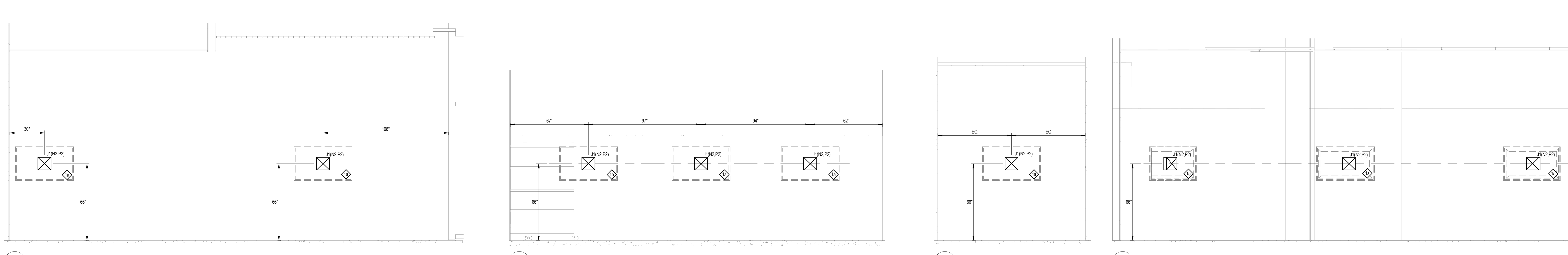

13 WELLNESS CENTER 212 PLAN NORTH 3/8" = 1'-0"
 14 WELLNESS CENTER 212 PLAN EAST 3/8" = 1'-0"
 15 WELLNESS CENTER 212 PLAN SOUTH 3/8" = 1'-0"
 16 WELLNESS CENTER 212 PLAN WEST 3/8" = 1'-0"

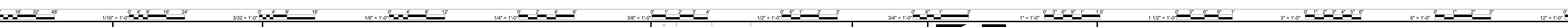

ENGINEER LOGOS

KEY PLANS

08/31/2018 RRM ADDENDUM 5

08/31/18
RRMM ARCHITECTS, PC
 EYP Architecture & Engineering
 1000 Potomac St. NW
 Washington, DC 20007
 Telephone 202 471 5000
 eypae.com

PROJECT NEW EDUCATION & ACADEMIC ADMINISTRATION BUILDING

EASTERN VIRGINIA MEDICAL SCHOOL

INTERSECTION OF COLLEY AVENUE AND BRAMBLETON AVENUE, NORFOLK, VIRGINIA

DRAWING TECHNOLOGY INFRASTRUCTURE ELEVATIONS

DATE 07/17/2018

PROJECT 17118-00

DESIGNED

DRAWN AD

CHECKED

SHEET

T-202

| MARK | DATE | BY | DESCRIPTION |
|------|------|----|-------------|
| | | | |

48/2017/2/25/20 PM BAA/30/16/M20200_Techology.rvt

NOT FOR CONSTRUCTION. FOR AUDIOVISUAL CONTRACTOR REFERENCE ONLY

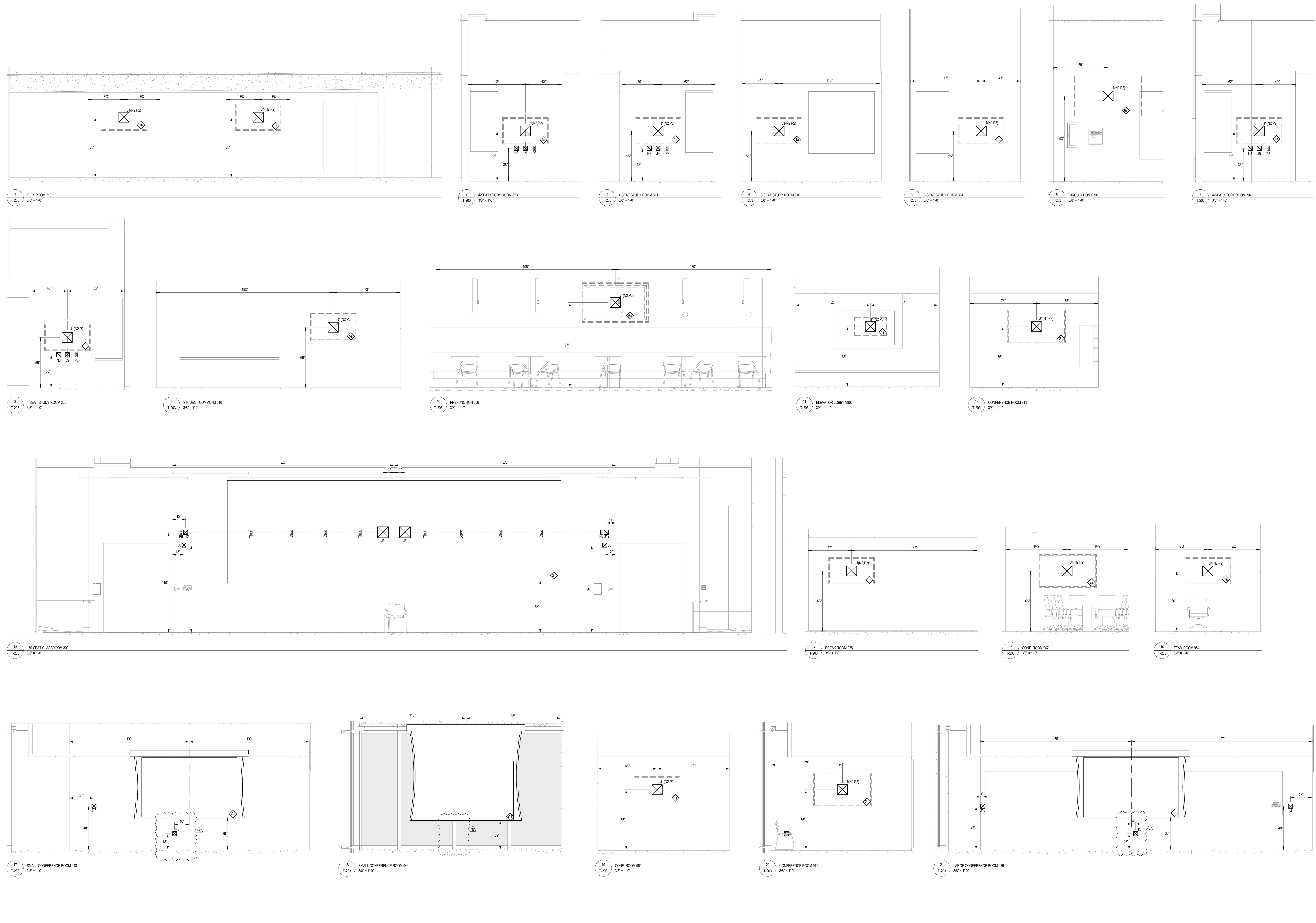

| | | | | | | | | | | | | | | | |
|----------------|-----------|--|------------|-----|----------------|------|------|----|--|--|-------------|--|---|---|--|
| ENGINEER LOGOS | KEY PLANS | <table border="1" style="width: 100%; border-collapse: collapse;"> <tr> <td style="width: 20%;">08/31/2018</td> <td style="width: 20%;">RRM</td> <td style="width: 60%;">ADDENDUM NO. 5</td> </tr> <tr> <td>MARK</td> <td>DATE</td> <td>BY</td> </tr> <tr> <td></td> <td></td> <td>DESCRIPTION</td> </tr> </table> | 08/31/2018 | RRM | ADDENDUM NO. 5 | MARK | DATE | BY | | | DESCRIPTION | RRM ARCHITECTS, PC 1317 Executive Blvd, Suite 200 Chesapeake, Virginia 23320 (757) 622-2828 | EYP/ EYP Architecture & Engineering 1000 Potomac St, 100 Washington, DC 20007 Telephone 202 471 5000 eyp.com | PROJECT NEW EDUCATION & ACADEMIC ADMINISTRATION BUILDING EASTERN VIRGINIA MEDICAL SCHOOL INTERSECTION OF COLLEY AVENUE AND BRAMBLETON AVENUE, NORFOLK, VIRGINIA DRAWING TECHNOLOGY INFRASTRUCTURE ELEVATIONS | DATE 07/17/2018 PROJECT 17118-00 DESIGNED DRAWN AD CHECKED SHEET T-203 |
| 08/31/2018 | RRM | ADDENDUM NO. 5 | | | | | | | | | | | | | |
| MARK | DATE | BY | | | | | | | | | | | | | |
| | | DESCRIPTION | | | | | | | | | | | | | |

48/2017/2/23 16 PM B:\M\2017\17118\2020\Technology.rvt

NOT FOR CONSTRUCTION. FOR AUDIOVISUAL CONTRACTOR REFERENCE ONLY

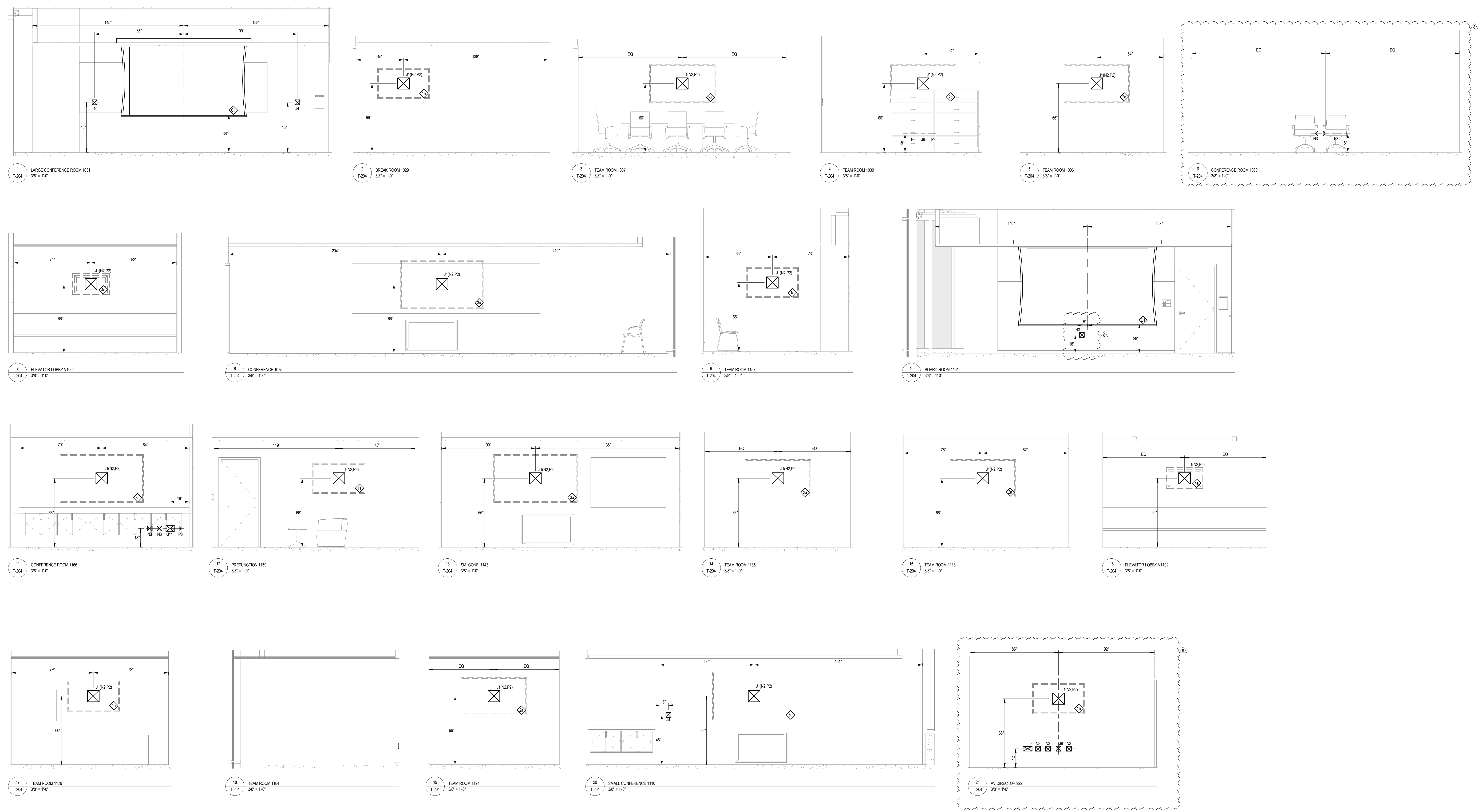

4/8/2019 2:02:36 PM B:\17118\17118-00\T-204.dwg Technology

| ENGINEER LOGOS | KEY PLANS | <table border="1" style="width: 100%; border-collapse: collapse;"> <tr> <td style="width: 5%; text-align: center;">1</td> <td style="width: 10%; text-align: center;">08/31/2018</td> <td style="width: 5%; text-align: center;">RRM</td> <td style="width: 80%;">ADDENDUM NO. 5</td> </tr> <tr> <td style="width: 5%; text-align: center;">2</td> <td style="width: 10%; text-align: center;">02/01/2019</td> <td style="width: 5%; text-align: center;">RRM</td> <td style="width: 80%;">FOR OWNER REVIEW</td> </tr> </table> | 1 | 08/31/2018 | RRM | ADDENDUM NO. 5 | 2 | 02/01/2019 | RRM | FOR OWNER REVIEW | <p style="text-align: right;">08/31/18</p> <p style="font-size: 8px;">RRM ARCHITECTS, PC 1317 Executive Blvd, Suite 200 Chesapeake, Virginia 23320 (757) 622-2828</p> | <p style="font-size: 8px;">EYP Architecture & Engineering 1000 Potomac St, NW Washington, DC 20007 Telephone 202 471 5000 eypae.com</p> | <p>PROJECT NEW EDUCATION & ACADEMIC ADMINISTRATION BUILDING</p> <p>EASTERN VIRGINIA MEDICAL SCHOOL</p> <p style="font-size: 8px;">INTERSECTION OF COLLEY AVENUE AND BRAMBLETON AVENUE, NORFOLK, VIRGINIA</p> <p>DRAWING TECHNOLOGY INFRASTRUCTURE ELEVATIONS</p> | <p>DATE 07/17/2018</p> <p>PROJECT 17118-00</p> <p>DESIGNED</p> <p>DRAWN AD</p> <p>CHECKED</p> <p>SHEET</p> <p style="font-size: 12px; font-weight: bold;">T-204</p> |
|--|------------|---|------------------|------------|-------------|------------------|---|------------|-----|------------------|---|---|---|---|
| 1 | 08/31/2018 | RRM | ADDENDUM NO. 5 | | | | | | | | | | | |
| 2 | 02/01/2019 | RRM | FOR OWNER REVIEW | | | | | | | | | | | |
| <table border="1" style="width: 100%; border-collapse: collapse;"> <thead> <tr> <th style="width: 10%;">MARK</th> <th style="width: 10%;">DATE</th> <th style="width: 10%;">BY</th> <th style="width: 70%;">DESCRIPTION</th> </tr> </thead> <tbody> <tr> <td colspan="4" style="text-align: center;">REVISIONS</td> </tr> </tbody> </table> | | MARK | DATE | BY | DESCRIPTION | REVISIONS | | | | | | | | |
| MARK | DATE | BY | DESCRIPTION | | | | | | | | | | | |
| REVISIONS | | | | | | | | | | | | | | |

NOT FOR CONSTRUCTION. FOR AUDIOVISUAL CONTRACTOR REFERENCE ONLY

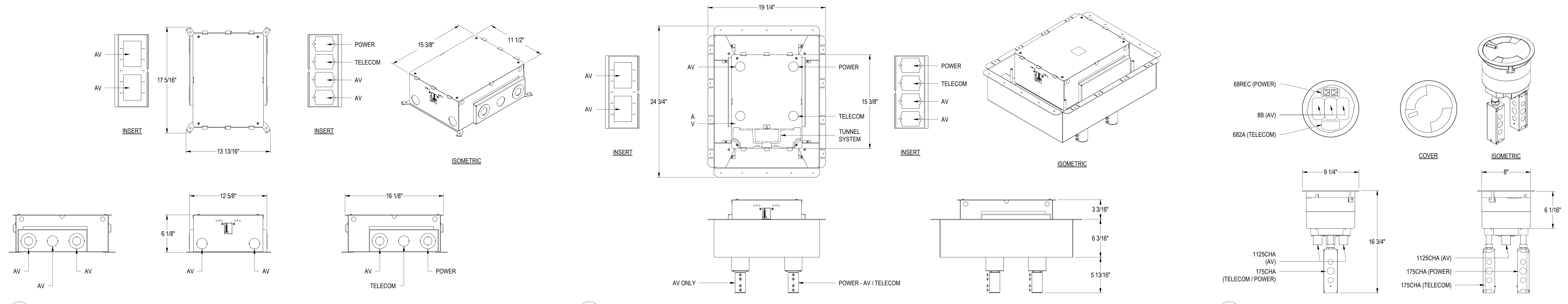

1 WIREMOLD-LEGRAND EF85-OG 8-GANG FLOOR BOX
T-501 2" = 1'-0"

2 WIREMOLD-LEGRAND EF85-FC 8-GANG FIRE-CLASSIFIED FLOOR BOX
T-501 2" = 1'-0"

3 WIREMOLD-LEGRAND BAT 8" POKE-THRU
T-501 2" = 1'-0"

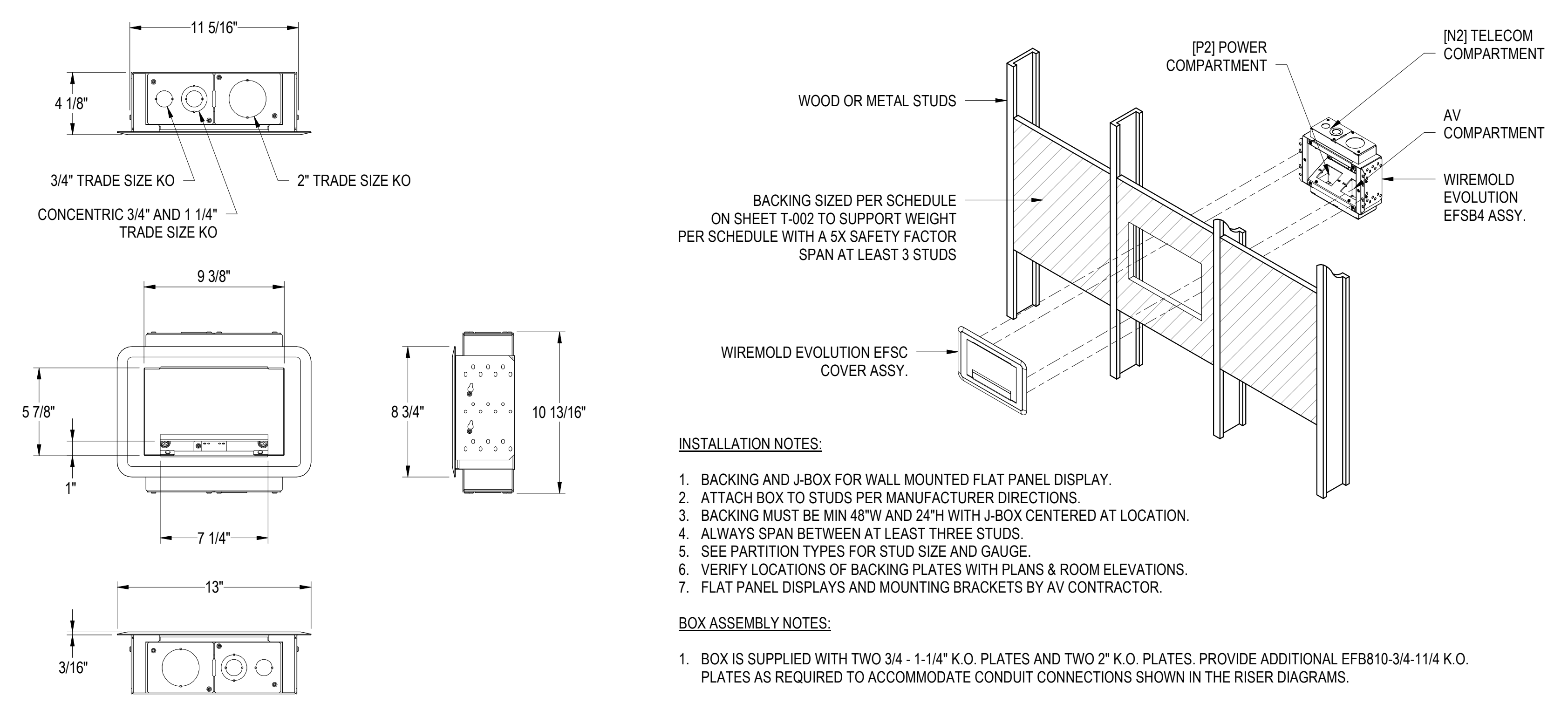

4 WIREMOLD EVOLUTION EFSB4 FLAT PANEL DISPLAY WALL BOX
T-501 2" = 1'-0"

5 WIREMOLD EVOLUTION EFSB4 FLAT PANEL DISPLAY AND WALL BOX BACKING
T-501 1" = 1'-0"

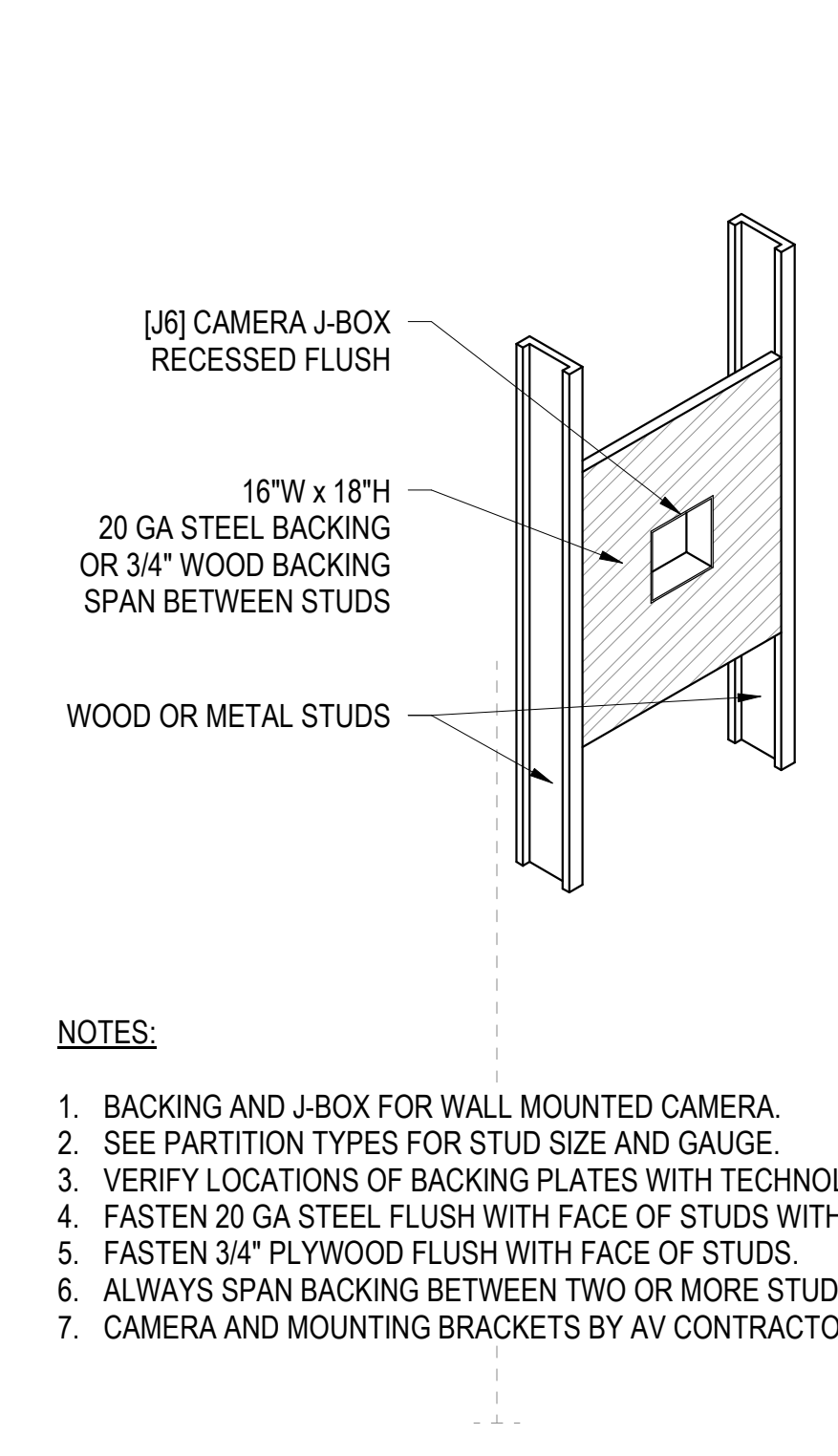

6 WALL MOUNTED CAMERA BACKING
T-501 1" = 1'-0"

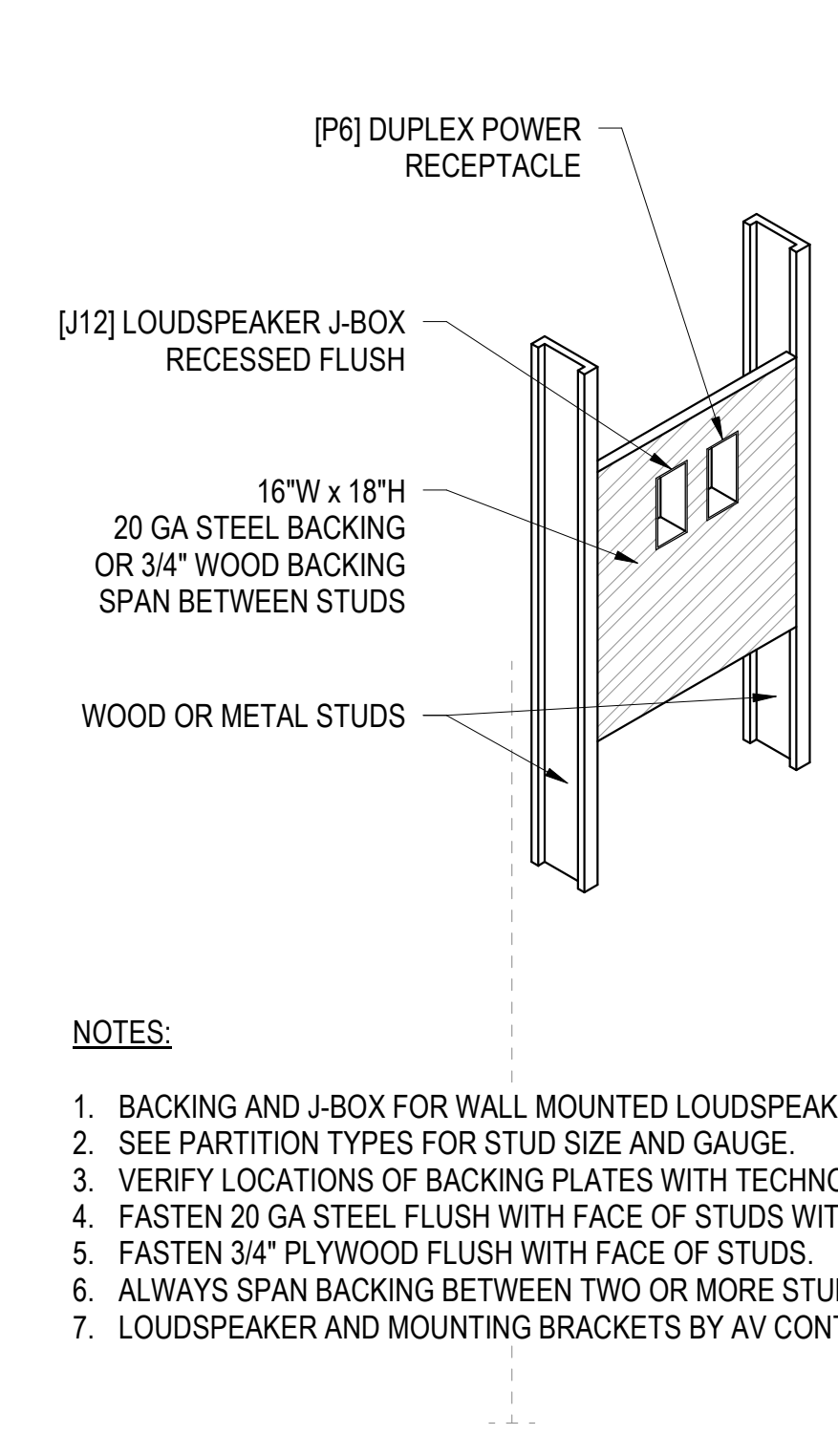

7 WALL MOUNTED LOUDSPEAKER BACKING
T-501 1" = 1'-0"

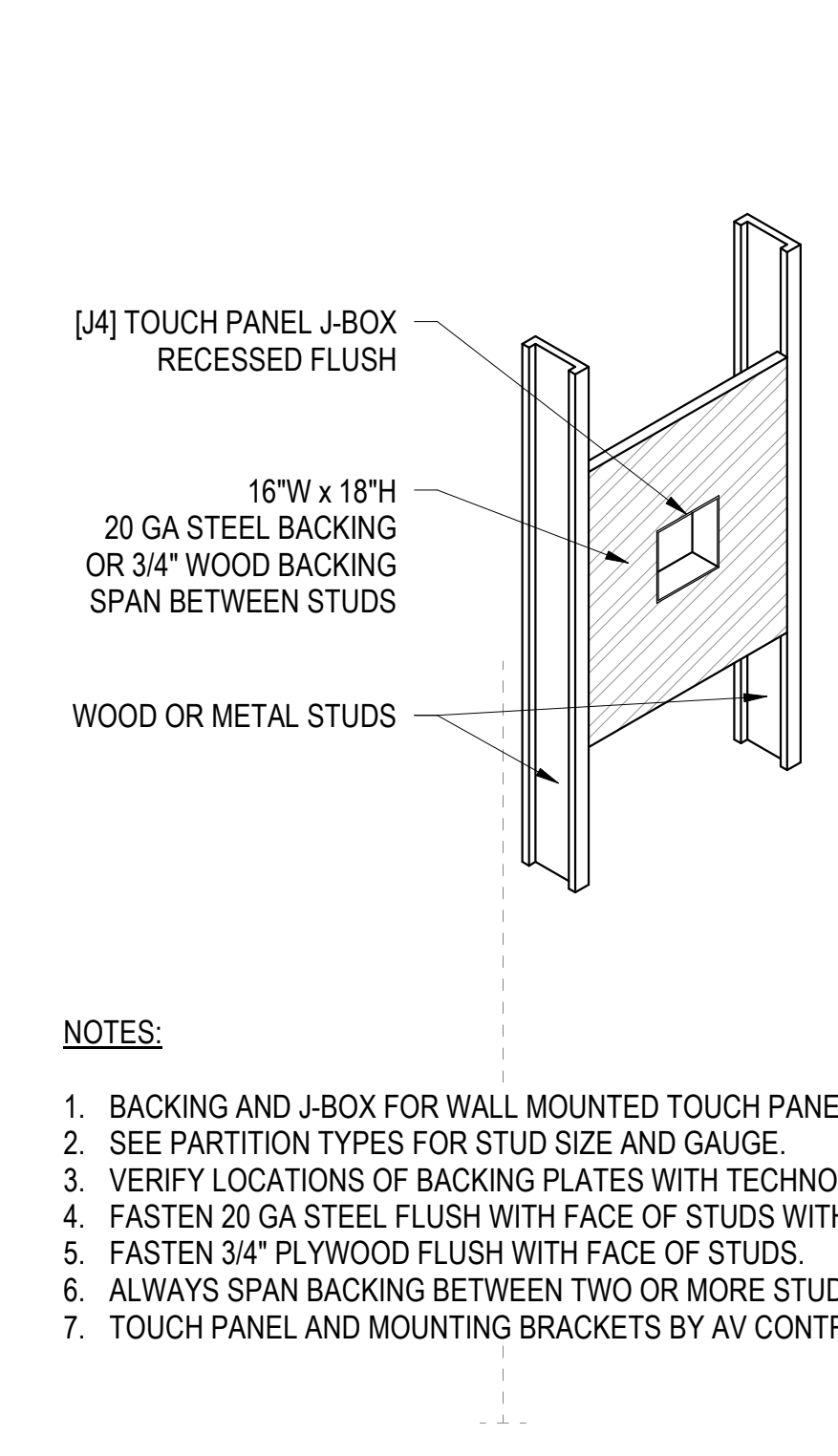

8 WALL MOUNTED TOUCH PANEL BACKING
T-501 1" = 1'-0"

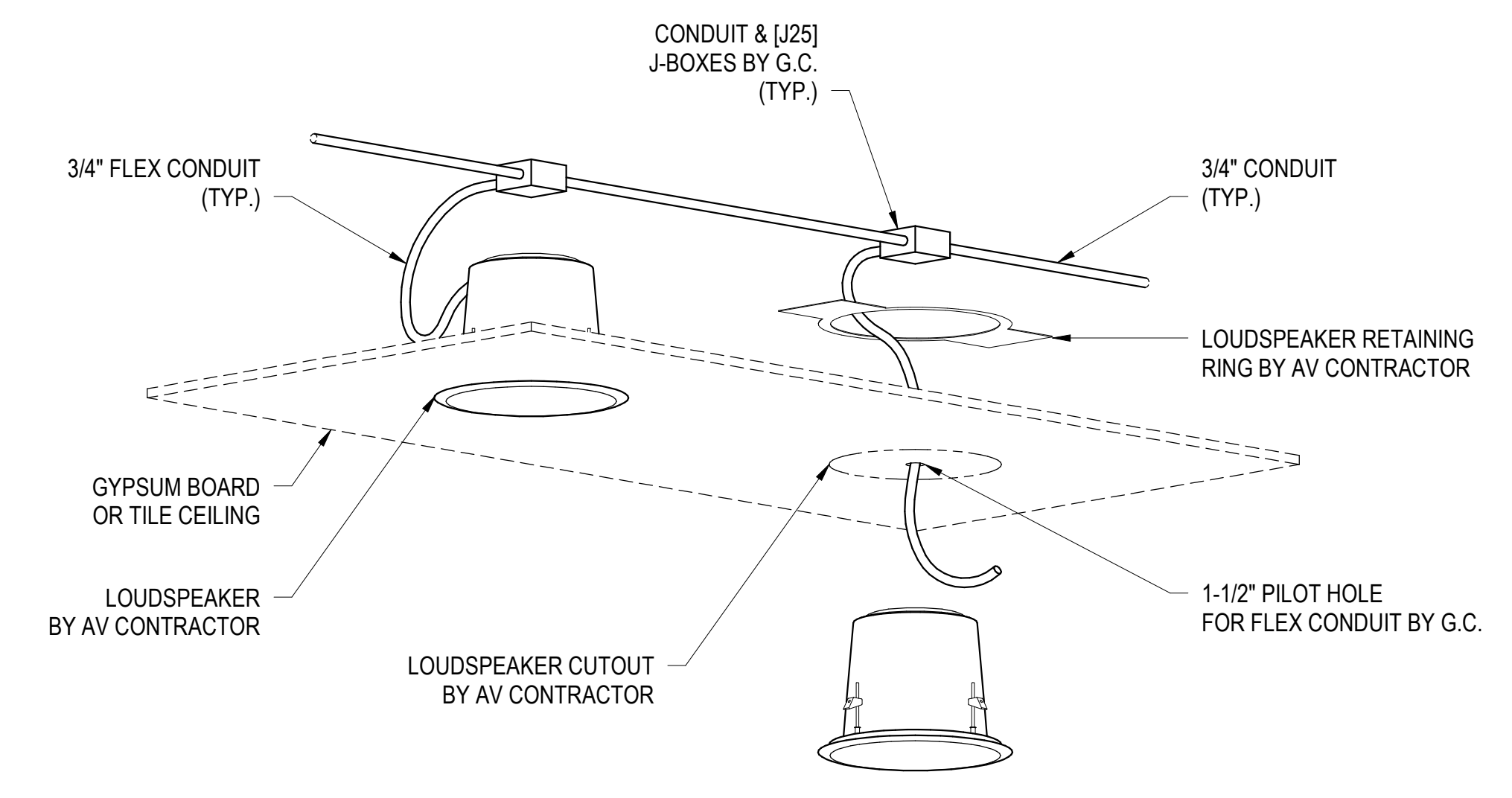

NOTES:

- G.C. TO POSITION J25 PULL BOXES DIRECTLY OVER LOUDSPEAKER LOCATIONS, WITH COVER FACING DOWN. G.C. TO PROVIDE 1-1/2" PILOT HOLE DIRECTLY BELOW WORKBOX (UNLESS OTHERWISE INDICATED ON PLANS). G.C. TO PROVIDE 4FT LONG 3/4" FLEXIBLE CONDUIT FROM J25 THROUGH CEILING PILOT HOLE. G.C. TO PROVIDE PULL STRING FROM EACH END OF FLEXIBLE CONDUIT THROUGH J25 PULL BOXES TO OTHER END OF FLEXIBLE CONDUIT AT NEXT LOUDSPEAKER IN LINE.
- AV CONTRACTOR WILL PROVIDE LOUDSPEAKER, CABLING AND BACK-CAN AND WILL ENLARGE THE PILOT HOLE AT EACH LOCATION TO ACCEPT EACH LOUDSPEAKER ASSEMBLY.

9 LOUDSPEAKER INSTALLATION FOR ACCESSIBLE OR GYPSUM CEILING
T-501 1" = 1'-0"

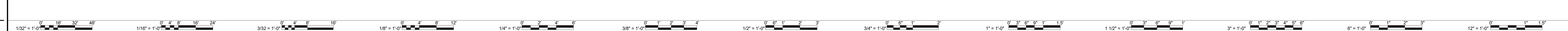

ENGINEER LOGOS

KEY PLANS

| MARK | DATE | BY | DESCRIPTION |
|------------------|------|----|-------------|
| REVISIONS | | | |

08/31/18

RRMM ARCHITECTS, PC
1317 Executive Blvd, Suite 200
Chesapeake, Virginia 23320
(757) 622-2828

EYP Architecture & Engineering
1000 Potomac St, NW
Washington, DC 20007
Telephone 202 471 5000
eyp.com

PROJECT **NEW EDUCATION & ACADEMIC ADMINISTRATION BUILDING**

EASTERN VIRGINIA MEDICAL SCHOOL
INTERSECTION OF COLLEY AVENUE AND BRAMBLETON AVENUE,
NORFOLK, VIRGINIA

DRAWING **TECHNOLOGY INFRASTRUCTURE DETAILS**

| | |
|----------|--------------|
| DATE | 07/17/2018 |
| PROJECT | 17118-00 |
| DESIGNED | |
| DRAWN | AD |
| CHECKED | |
| SHEET | T-501 |

NOT FOR CONSTRUCTION. FOR AUDIOVISUAL CONTRACTOR REFERENCE ONLY

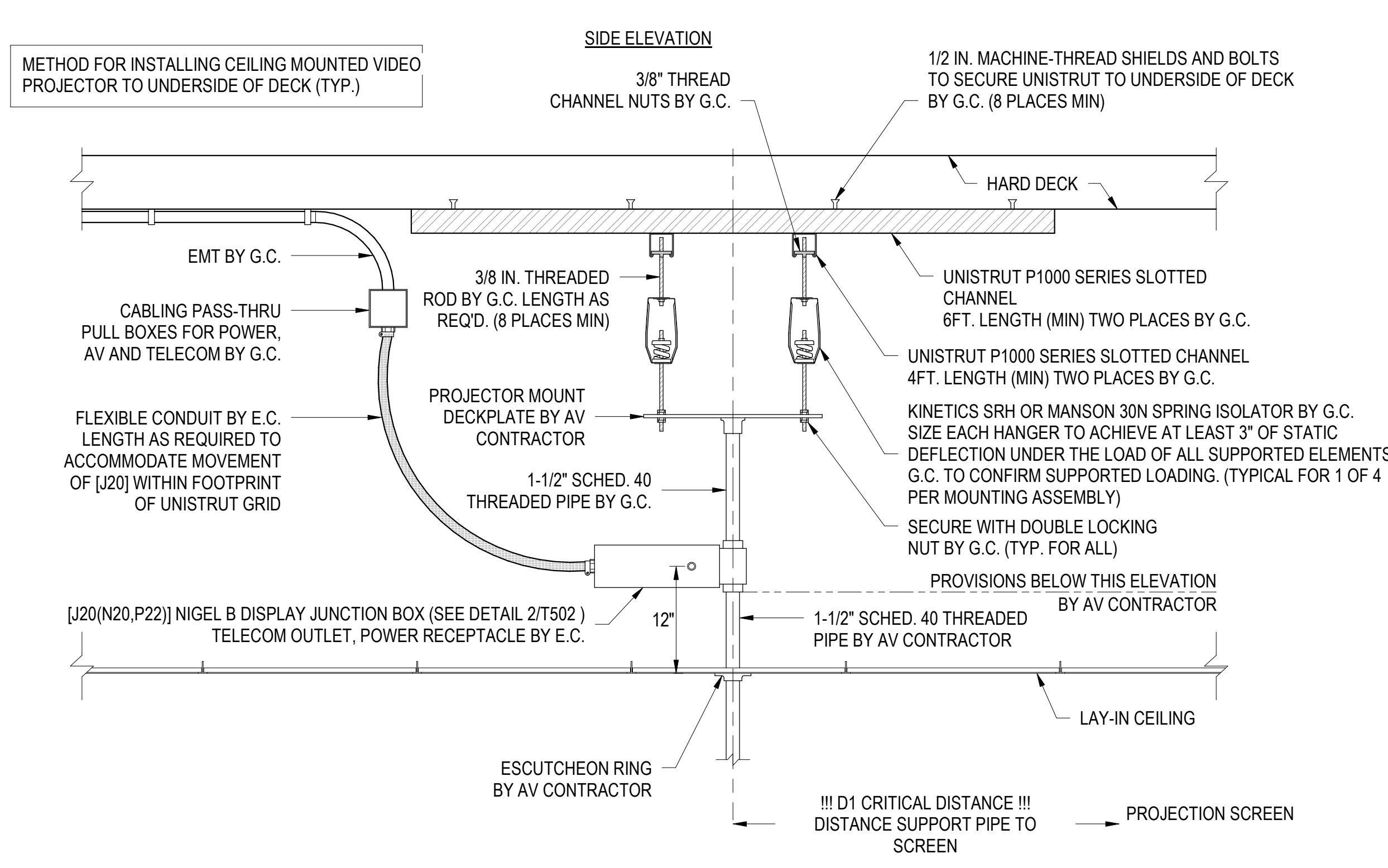

1 NIGEL B NB-PEBPM CEILING MOUNTED VIDEO PROJECTOR SUPPORT ASSEMBLY
T-502
1" = 1'-0"

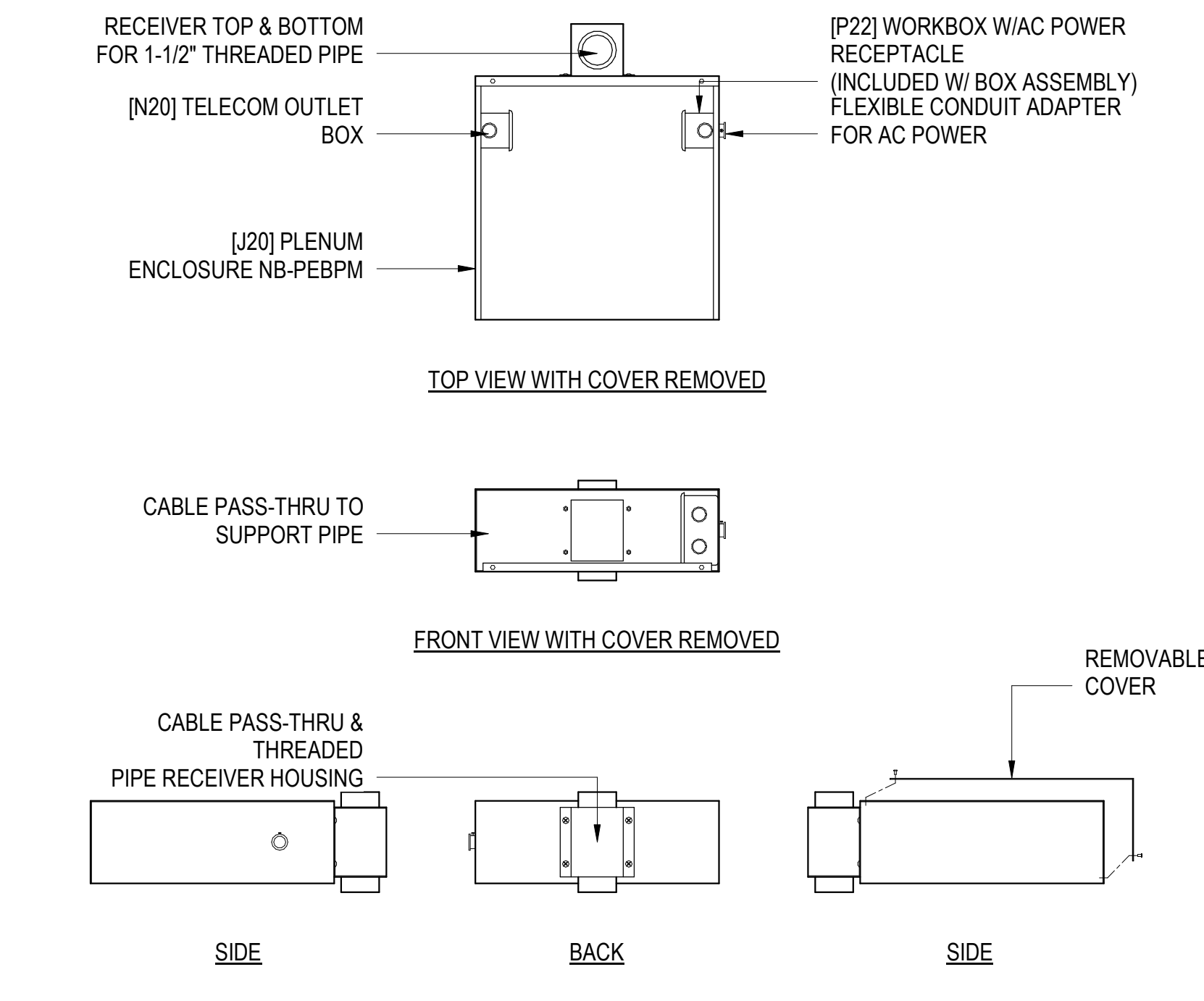

2 NIGEL B DESIGN NB-PEBPM PLENUM ENCLOSURE
T-502
1 1/2" = 1'-0"

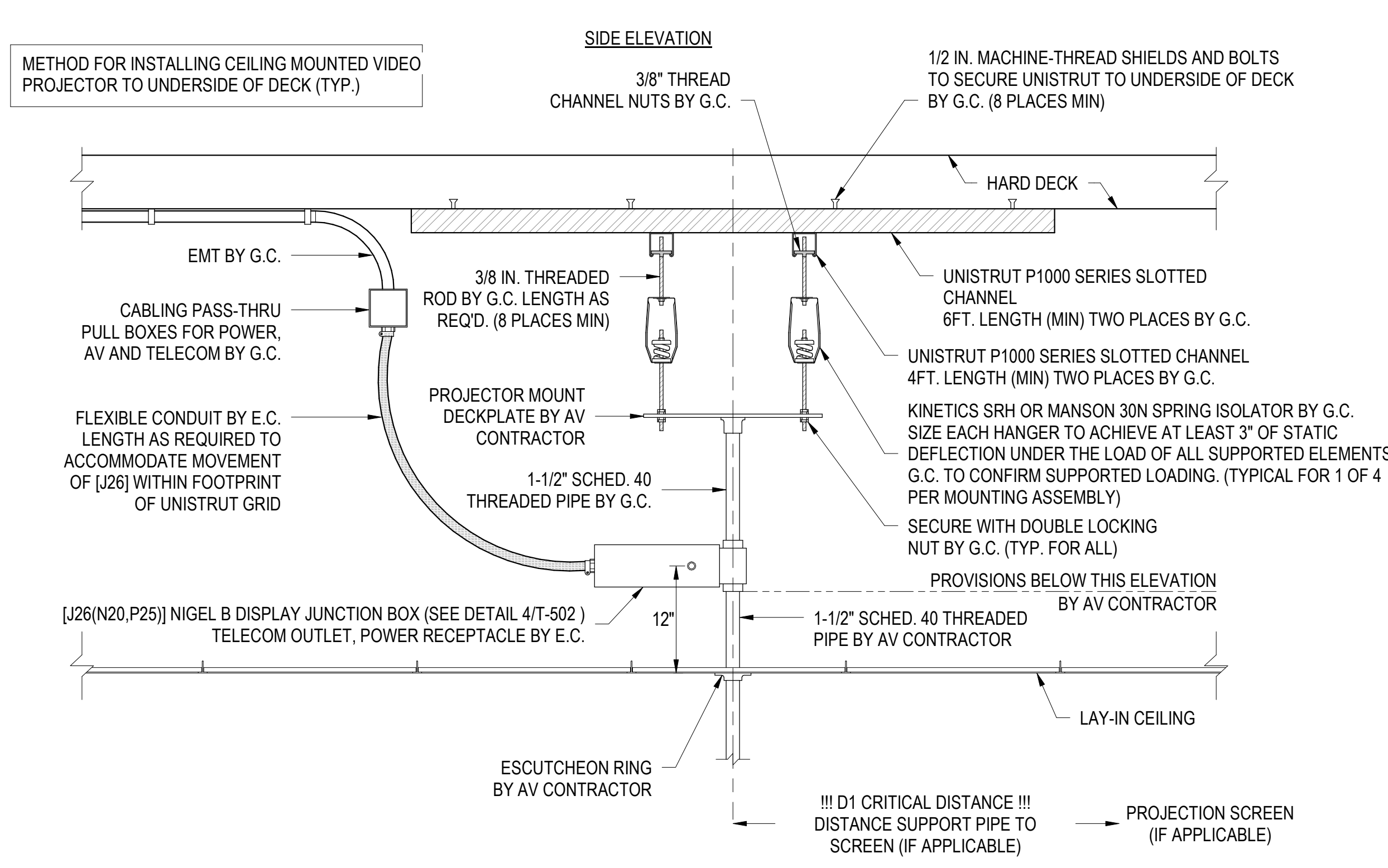

3 NIGEL B NB-PEBPM CEILING MOUNTED VIDEO PROJECTOR/FLAT DISPLAY SUPPORT ASSEMBLY
T-502
1" = 1'-0"

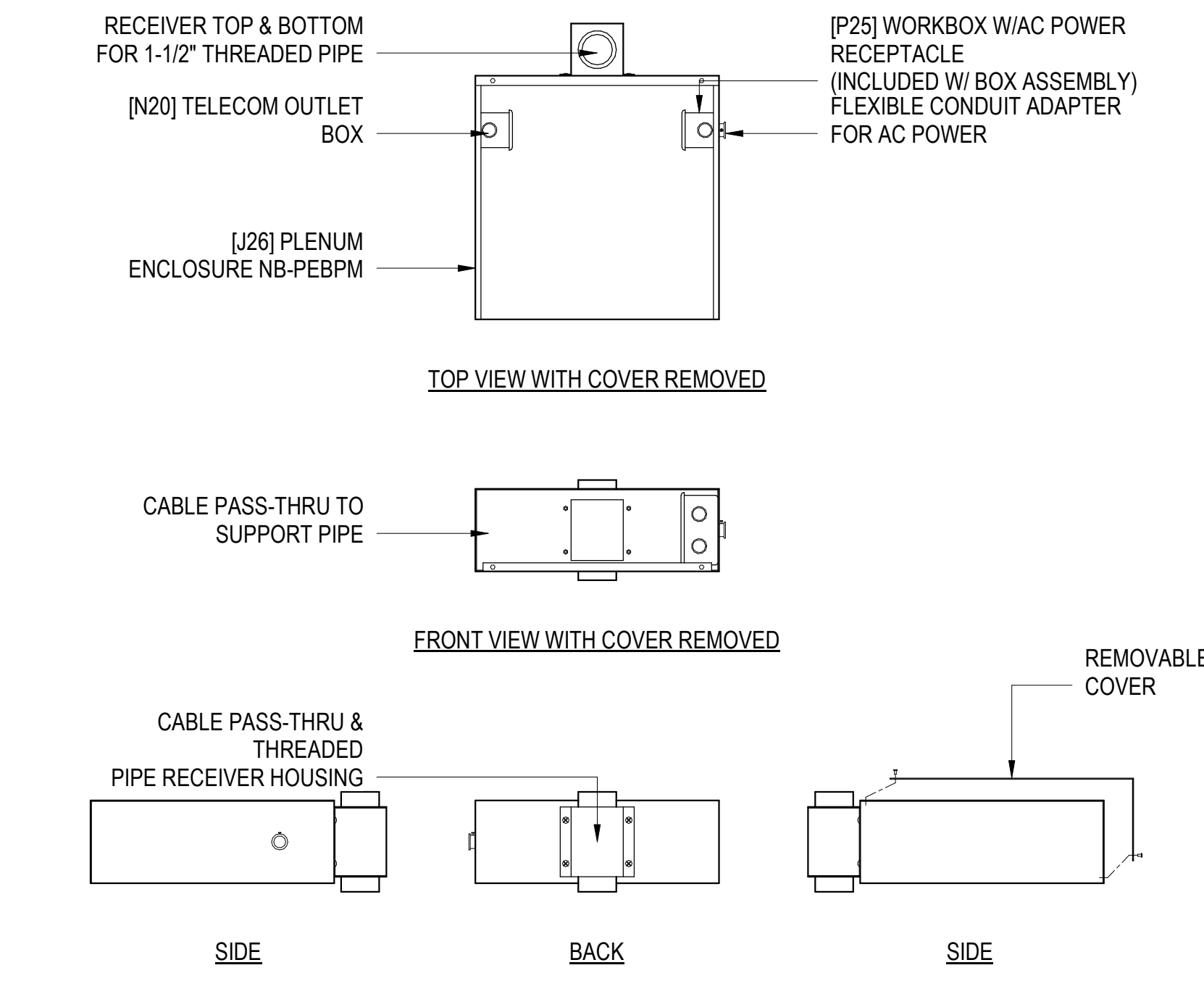

4 NIGEL B DESIGN NB-PEBPM PLENUM ENCLOSURE
T-502
1 1/2" = 1'-0"

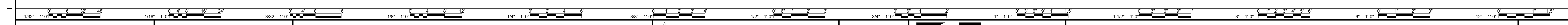

ENGINEER LOGOS

KEY PLANS

| | | |
|------------|-----|----------------|
| 08/31/2018 | RRM | ADDENDUM NO. 5 |
|------------|-----|----------------|

08/31/18

| MARK | DATE | BY | DESCRIPTION |
|------------------|------|----|-------------|
| REVISIONS | | | |

RRMM ARCHITECTS, PC
1317 Executive Blvd, Suite 200
Chesapeake, Virginia 23320
(757) 622-2828

EYP/
EYP Architecture & Engineering
1000 Potomac St. NW
Washington, DC 20007
Telephone 202 471 5000
eyp.com

PROJECT **NEW EDUCATION & ACADEMIC ADMINISTRATION BUILDING**

EASTERN VIRGINIA MEDICAL SCHOOL
INTERSECTION OF COLLEY AVENUE AND BRAMBLETON AVENUE,
NORFOLK, VIRGINIA

DRAWING **TECHNOLOGY INFRASTRUCTURE DETAILS**

DATE 07/17/2018

PROJECT 17118-00

DESIGNED

DRAWN AD

CHECKED

SHEET

T-502

NOT FOR CONSTRUCTION. FOR AUDIOVISUAL CONTRACTOR REFERENCE ONLY

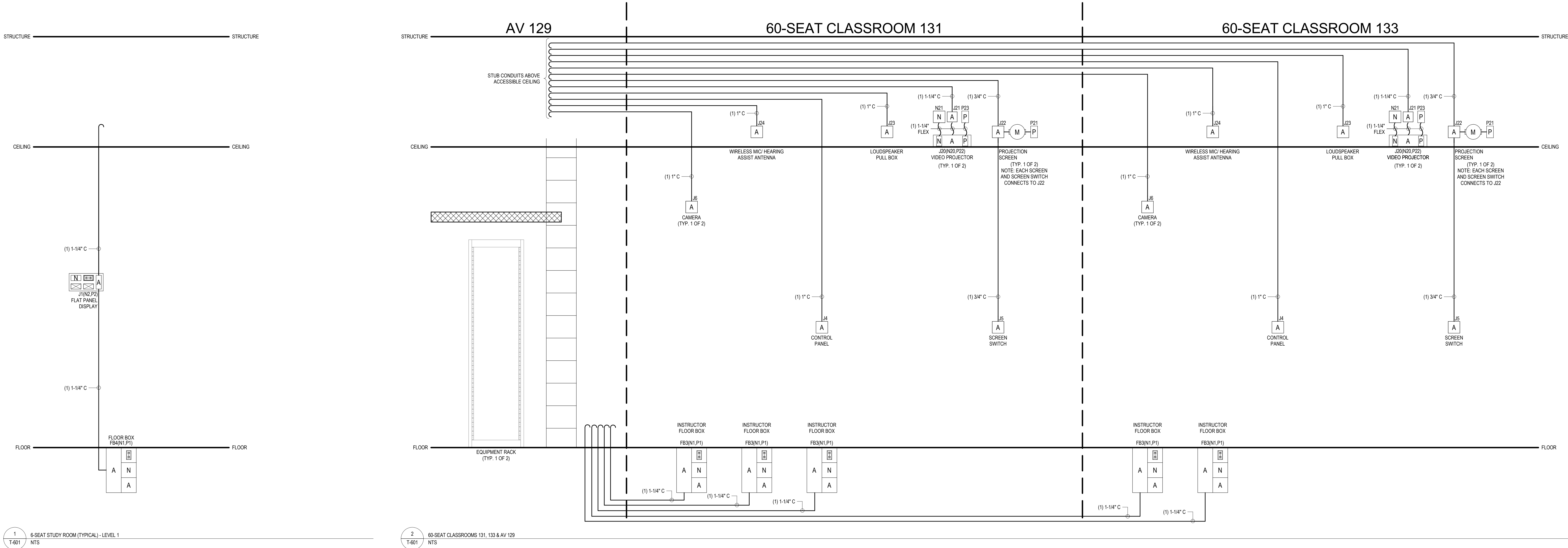

RISER SYMBOLS LEGEND

- [N] [A] [P] AN AUDIOVISUAL DEVICE WHICH CONTAINS A POWER RECEPTACLE AND A TELECOM OUTLET
- [A] AUDIOVISUAL JUNCTION BOX
- [N] TELECOM JUNCTION BOX
- [P] [A] [N] POWER DESIGNATIONS
- CONDUIT STUB
- FLEXIBLE CONDUIT RUN
- CABLE BASKET - SEE PLANS FOR SIZE

RISER DRAWINGS AND CONDUIT ROUTING
 THE RISER DRAWINGS ARE DIAGRAMMATIC IN NATURE. CONDUIT PATHS SHOWN ON THE RISER DRAWINGS ARE INTENDED TO CONVEY REQUIRED DEVICE INTERCONNECTION AND SIZES ONLY. ACTUAL CONDUIT ROUTING IN THE FIELD MAY BE REQUIRED TO FOLLOW ROUTING CONTRARY TO THAT SHOWN BY THE RISER. IN ALL CASES, CONDUIT ROUTES SHALL FOLLOW THE SHORTEST PATH POSSIBLE WHILE COMPLYING WITH INDUSTRY STANDARDS AND BEST PRACTICES.

CONDUIT AND PULL BOXES
 ALL CONDUIT RUNS SHALL BE STEEL, THIN-WALL ELECTRICAL METALLIC TUBING (EMT) UNLESS OTHERWISE INDICATED. CONDUIT SIZES AND INTERCONNECTIONS SHALL BE AS INDICATED ON THE RISER DRAWINGS. THE CONTRACTOR SHALL PROVIDE A PULL BOX IMMEDIATELY BEFORE AND AFTER ANY CONDUIT RUN SECTION CONTAINING TWO 90° ELBOWS OR MORE OR ANY SINGLE RUN EXCEEDING FIFTY FEET IN LENGTH, REGARDLESS OF WHETHER PULL BOXES ARE SHOWN ON THE DRAWINGS OR NOT.

CONDUIT STUBS
 TERMINATE CONDUIT STUBS INTO CLEAR SPACE 18 INCHES ABOVE ACCESSIBLE CEILING IN ROOM INDICATED.

NYLON BUSHINGS
 PROVIDE A NYLON BUSHING ON ALL CONDUIT STUBS AND NON-TERMINATING CONDUIT ENDS TO PROTECT WIRE PULLS.

PULL STRINGS
 ALL CONDUIT RUNS SHALL BE PROVIDED WITH A PULL STRING.

POWER DESIGNATORS AND RECEPTACLES
 POWER DESIGNATORS AND RECEPTACLES WHICH APPEAR ON THE RISER DRAWINGS ARE SHOWN TO INDICATE THEIR REQUIRED ADJACENCY TO AUDIOVISUAL COMPONENTS. REFER TO THE TECHNOLOGY INFRASTRUCTURE PLANS, ELEVATIONS AND DETAILS FOR ADDITIONAL GUIDANCE REGARDING TECHNOLOGY POWER LOCATIONS. REFER TO THE ELECTRICAL DRAWINGS FOR COMPLETE POWER LAYOUTS AND CIRCUITING DETAILS.

TELECOM OUTLETS
 JUNCTION BOXES FOR TELECOM OUTLETS WHICH APPEAR ON THE RISER DRAWINGS ARE SHOWN TO INDICATE THEIR REQUIRED ADJACENCY TO AUDIOVISUAL COMPONENTS. REFER TO THE TECHNOLOGY INFRASTRUCTURE PLANS, ELEVATIONS AND DETAILS FOR A COMPLETE LAYOUT OF TELECOM JUNCTION BOXES FOR EACH SPACE.

CONDUIT MUST BE PROVIDED FOR ALL TELECOM JUNCTION BOXES. SEE THE TELECOM TYPICAL CONDUIT RISER FOR CONDUIT REQUIREMENTS FOR EACH TELECOM JUNCTION BOX TYPE.

1 6-SEAT STUDY ROOM (TYPICAL) - LEVEL 1
 T-601 NTS

2 60-SEAT CLASSROOMS 131, 133 & AV 129
 T-601 NTS

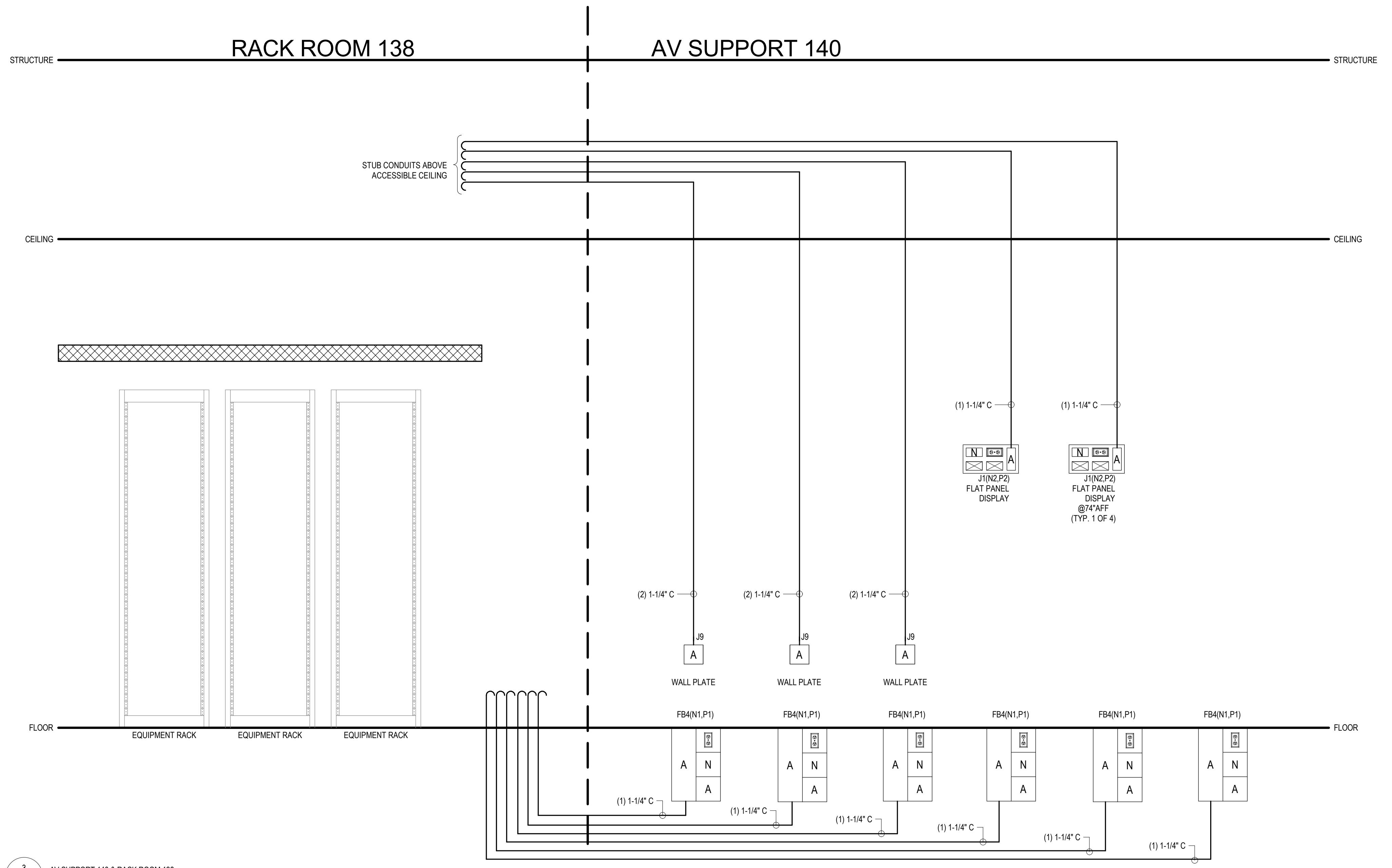

3 AV SUPPORT 140 & RACK ROOM 138
 T-601 NTS

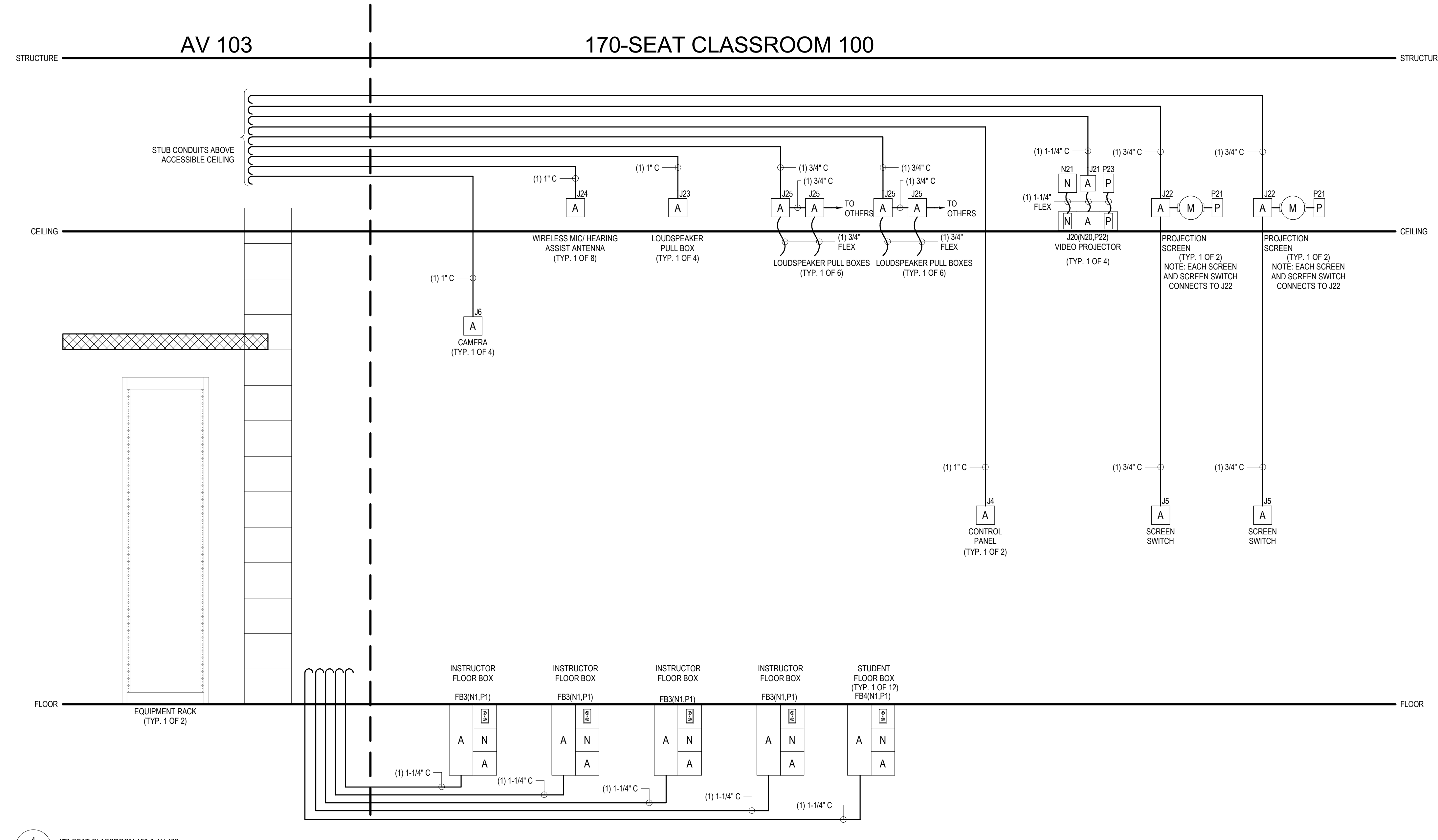

4 170-SEAT CLASSROOM 100 & AV 103
 T-601 NTS



ENGINEER LOGOS

KEY PLANS

| | | | |
|------------|------|------------|-------------|
| 08/31/2018 | RRM | ADDENDUM 5 | |
| 08/31/18 | | | |
| MARK | DATE | BY | DESCRIPTION |
| | | | |

REVISIONS

RRM ARCHITECTS, PC
 1317 Executive Blvd., Suite 200
 Chesapeake, Virginia 23320
 (757) 622-2828

EYP/
 EYP Architecture & Engineering
 1909 Potomac St. NW
 Washington, DC 20007
 Telephone 202 471 5000
 eyp.com

PROJECT **NEW EDUCATION & ACADEMIC ADMINISTRATION BUILDING**
 PROJECT 17118-00
EASTERN VIRGINIA MEDICAL SCHOOL
 INTERSECTION OF COLLEY AVENUE AND BRAMBLETON AVENUE,
 NORFOLK, VIRGINIA
 DRAWING **TECHNOLOGY INFRASTRUCTURE ROOM RISERS**
 DATE 07/17/2018
 DESIGNED 17118-00
 DRAWN AD
 CHECKED
 SHEET **T-601**

NOT FOR CONSTRUCTION. FOR AUDIOVISUAL CONTRACTOR REFERENCE ONLY

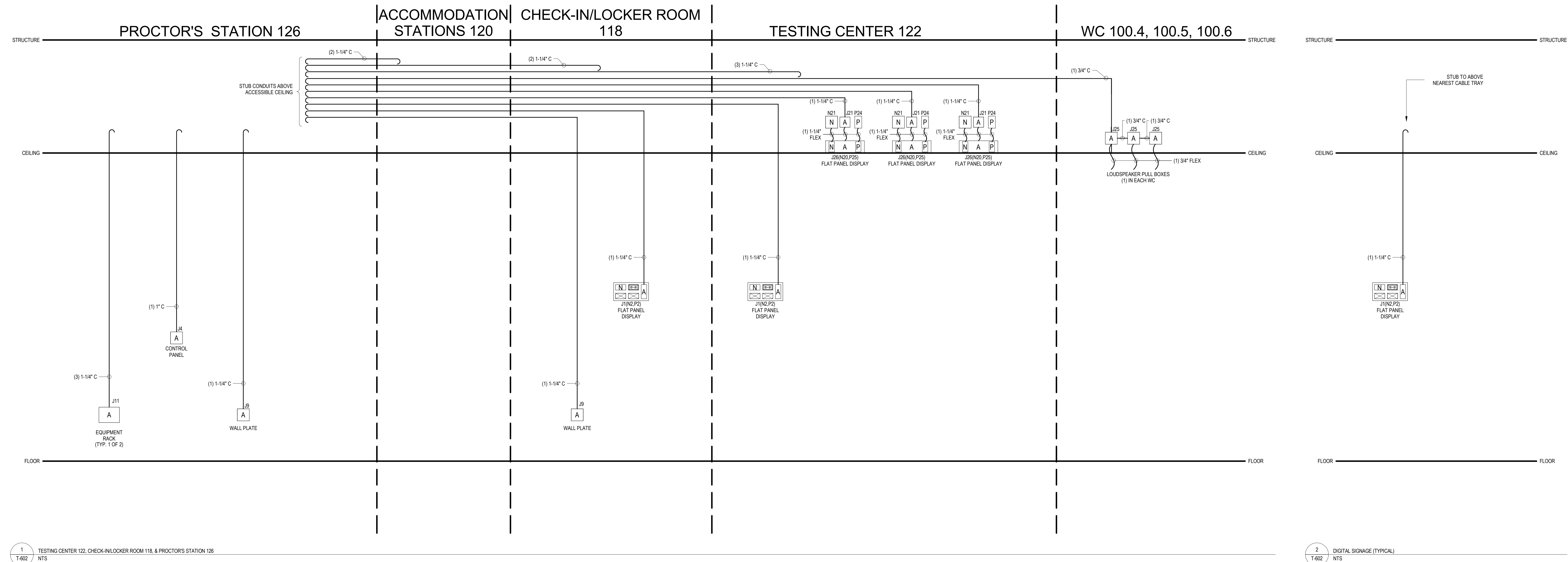

1 TESTING CENTER 122, CHECK-IN/LOCKER ROOM 118, & PROCTOR'S STATION 126
T-602 NTS

2 DIGITAL SIGNAGE (TYPICAL)
T-602 NTS

RISER SYMBOLS LEGEND

AN AN AUDIOVISUAL DEVICE WHICH CONTAINS A POWER RECEPTACLE AND A TELECOM OUTLET

A AUDIOVISUAL JUNCTION BOX

N TELECOM JUNCTION BOX

P POWER DESIGNATIONS

C CONDUIT STUB

F FLEXIBLE CONDUIT RUN

CB CABLE BASKET - SEE PLANS FOR SIZE

RISER DRAWINGS AND CONDUIT ROUTING
THE RISER DRAWINGS ARE DIAGNOSTIC IN NATURE. CONDUIT PATHS SHOWN ON THE RISERS ARE INTENDED TO CONVEY REQUIRED DEVICE INTERCONNECTION AND SIZES ONLY. ACTUAL CONDUIT ROUTING IN THE FIELD MAY BE REQUIRED TO FOLLOW ROUTING CONTRARY TO THAT SHOWN BY THE RISER. IN ALL CASES, CONDUIT ROUTES SHALL FOLLOW THE SHORTEST PATH POSSIBLE WHILE COMPLYING WITH INDUSTRY STANDARDS AND BEST PRACTICES.

CONDUIT AND PULL BOXES
ALL CONDUIT RUNS SHALL BE STEEL, THIN-WALL ELECTRICAL METALLIC TUBING (EMT) UNLESS OTHERWISE INDICATED. CONDUIT SIZES AND INTERCONNECTIONS SHALL BE AS INDICATED ON THE RISER DRAWINGS. THE CONTRACTOR SHALL PROVIDE A PULL BOX IMMEDIATELY BEFORE AND AFTER ANY CONDUIT RUN SECTION CONTAINING TWO 90 DEGREE TURNS OR ANY SINGLE RUN EXCEEDING FIFTY FEET IN LENGTH, REGARDLESS OF WHETHER PULL BOXES ARE SHOWN ON THE DRAWINGS OR NOT.

CONDUIT STUBS
TERMINATE CONDUIT STUBS INTO CLEAR SPACE 18 INCHES ABOVE ACCESSIBLE CEILING IN ROOMS INDICATED.

NYLON BUSHINGS
PROVIDE A NYLON BUSHING ON ALL CONDUIT STUBS AND NON-TERMINATING CONDUIT ENDS TO PROTECT WIRE PULLS.

PULL STRINGS
ALL CONDUIT RUNS SHALL BE PROVIDED WITH A PULL STRING.

POWER DESIGNATORS AND RECEPTACLES
POWER DESIGNATORS AND RECEPTACLES WHICH APPEAR ON THE RISER DRAWINGS ARE SHOWN TO INDICATE THEIR REQUIRED ADJACENCY TO AUDIOVISUAL COMPONENTS. REFER TO THE TECHNOLOGY INFRASTRUCTURE PLANS, ELEVATIONS AND DETAILS FOR ADDITIONAL GUIDANCE REGARDING TECHNOLOGY POWER LOCATIONS. REFER TO THE ELECTRICAL DRAWINGS FOR COMPLETE POWER LAYOUTS AND CIRCUITING DETAILS.

TELECOM OUTLETS
JUNCTION BOXES FOR TELECOM OUTLETS WHICH APPEAR ON THE RISER DRAWINGS ARE SHOWN TO INDICATE THEIR REQUIRED ADJACENCY TO AUDIOVISUAL COMPONENTS. REFER TO THE TECHNOLOGY INFRASTRUCTURE PLANS, ELEVATIONS AND DETAILS FOR A COMPLETE LAYOUT OF TELECOM JUNCTION BOXES FOR EACH SPACE.

CONDUIT MUST BE PROVIDED FOR ALL TELECOM JUNCTION BOXES. SEE THE TELECOM TYPICAL CONDUIT RISER FOR CONDUIT REQUIREMENTS FOR EACH TELECOM JUNCTION BOX TYPE.

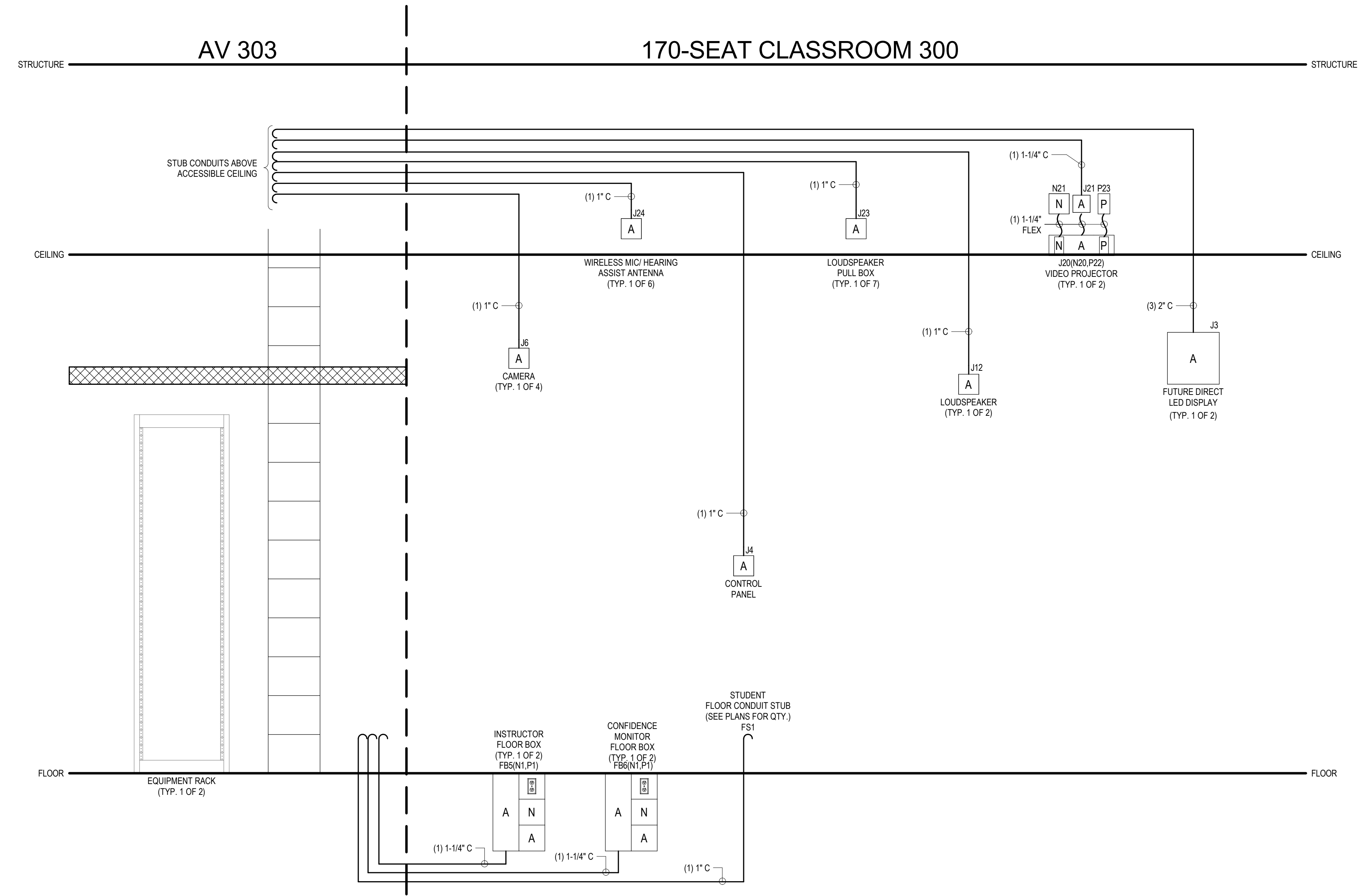

3 170-SEAT CLASSROOM 300 & AV 303
T-602 NTS

4 CONFERENCE ROOM (TYPICAL) & TEAM ROOM (TYPICAL)
T-602 NTS

5 4-SEAT STUDY ROOM (TYPICAL)
T-602 NTS



ENGINEER LOGOS

KEY PLANS

| MARK | DATE | BY | DESCRIPTION |
|------------------|------|----|-------------|
| REVISIONS | | | |

08/31/18

RRMM ARCHITECTS, PC
1317 Executive Blvd., Suite 200
Chesapeake, Virginia 23320
(757) 622-2828

EYP/
EYP Architecture & Engineering
1909 Potomac St. NW
Washington, DC 20007
Telephone 202 471 5000
eyp.com

PROJECT NEW EDUCATION & ACADEMIC ADMINISTRATION BUILDING

EASTERN VIRGINIA MEDICAL SCHOOL

INTERSECTION OF COLLEY AVENUE AND BRAMBLETON AVENUE, NORFOLK, VIRGINIA

DRAWING TECHNOLOGY INFRASTRUCTURE ROOM RISERS

DATE 07/17/2018

PROJECT 17118-00

DESIGNED

DRAWN AD

CHECKED

SHEET

T-602

NOT FOR CONSTRUCTION. FOR AUDIOVISUAL CONTRACTOR REFERENCE ONLY

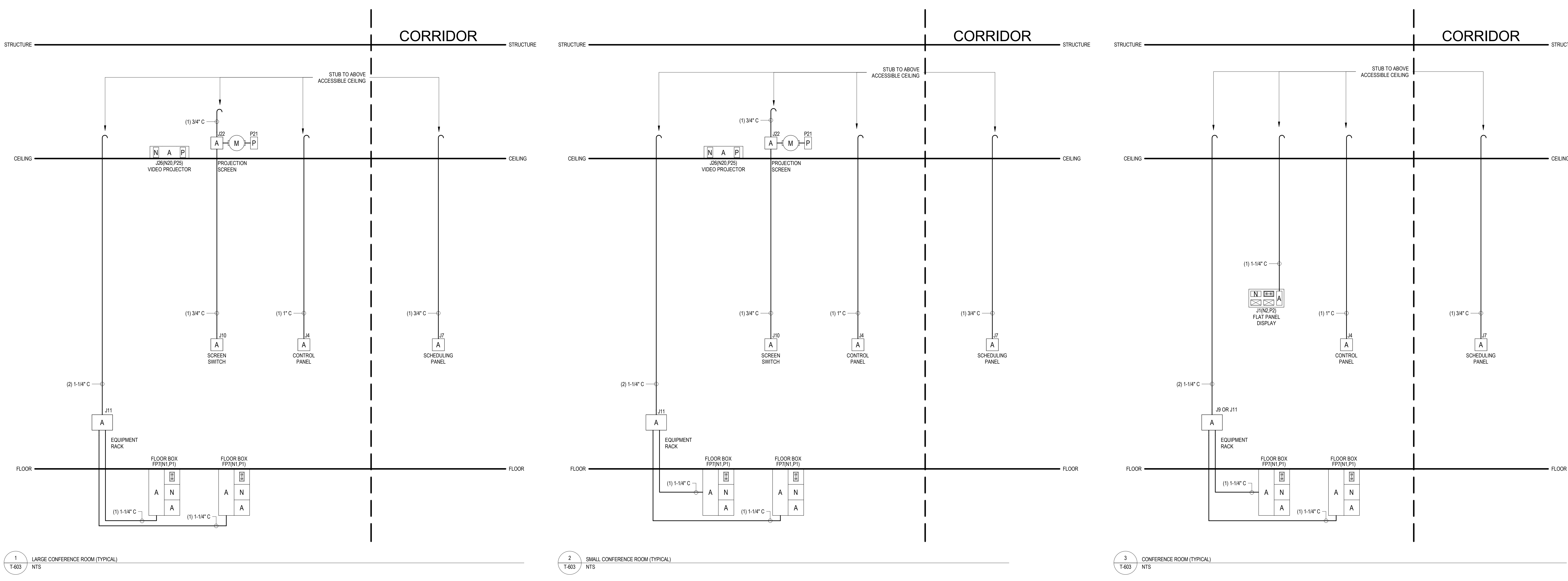

RISER SYMBOLS LEGEND

- AN: AN AUDIOVISUAL DEVICE WHICH CONTAINS A POWER RECEPTACLE AND A TELECOM OUTLET
- A: AUDIOVISUAL JUNCTION BOX
- N: TELECOM JUNCTION BOX
- P: POWER DESIGNATIONS
- CS: CONDUIT STUB
- FS: FLEXIBLE CONDUIT RUN
- CB: CABLE BASKET - SEE PLANS FOR SIZE

RISER DRAWINGS AND CONDUIT ROUTING
THE RISER DRAWINGS ARE DIAGRAMMATIC IN NATURE. CONDUIT PATHS SHOWN ON THE RISERS ARE INTENDED TO CONVEY REQUIRED DEVICE INTERCONNECTION AND SIZES ONLY. ACTUAL CONDUIT ROUTING IN THE FIELD MAY BE REQUIRED TO FOLLOW ROUTING CONTRARY TO THAT INDICATED BY THE RISER. IN ALL CASES, CONDUIT ROUTES SHALL FOLLOW THE SHORTEST PATH POSSIBLE WHILE COMPLYING WITH INDUSTRY STANDARDS AND BEST PRACTICES.

CONDUIT AND PULL BOXES
ALL CONDUIT RUNS SHALL BE STEEL, THIN-WALL ELECTRICAL METALLIC TUBING (EMT) UNLESS OTHERWISE INDICATED. CONDUIT SIZES AND INTERCONNECTIONS SHALL BE AS INDICATED ON THE RISER DRAWINGS. THE CONTRACTOR SHALL PROVIDE A PULL BOX IMMEDIATELY BEFORE AND AFTER ANY CONDUIT RUN SECTION CONTAINING TWO NINETY-DEGREE TURNS OR ANY SINGLE RUN EXCEEDING FIFTY FEET IN LENGTH REGARDLESS OF WHETHER PULL BOXES ARE SHOWN ON THE DRAWINGS OR NOT.

CONDUIT STUBS
TERMINATE CONDUIT STUBS INTO CLEAR SPACE 18 INCHES ABOVE ACCESSIBLE CEILING IN ROOM INDICATED.

NYLON BUSHINGS
PROVIDE A NYLON BUSHING ON ALL CONDUIT STUBS AND NON-TERMINATING CONDUIT ENDS TO PROTECT WIRE PULLS.

PULL STRINGS
ALL CONDUIT RUNS SHALL BE PROVIDED WITH A PULL STRING.

POWER DESIGNATORS AND RECEPTACLES
POWER DESIGNATORS AND RECEPTACLES WHICH APPEAR ON THE RISER DRAWINGS ARE SHOWN TO INDICATE THEIR REQUIRED ADJACENCY TO AUDIOVISUAL COMPONENTS. REFER TO THE TECHNOLOGY INFRASTRUCTURE PLANS, ELEVATIONS AND DETAILS FOR ADDITIONAL GUIDANCE REGARDING TECHNOLOGY POWER LOCATIONS. REFER TO THE ELECTRICAL DRAWINGS FOR COMPLETE POWER LAYOUTS AND CIRCUITING DETAILS.

TELECOM OUTLETS
JUNCTION BOXES FOR TELECOM OUTLETS WHICH APPEAR ON THE RISER DRAWINGS ARE SHOWN TO INDICATE THEIR REQUIRED ADJACENCY TO AUDIOVISUAL COMPONENTS. REFER TO THE TECHNOLOGY INFRASTRUCTURE PLANS, ELEVATIONS AND DETAILS FOR A COMPLETE LAYOUT OF TELECOM JUNCTION BOXES FOR EACH SPACE.

CONDUIT MUST BE PROVIDED FOR ALL TELECOM JUNCTION BOXES. SEE THE TELECOM TYPICAL CONDUIT RISER FOR CONDUIT REQUIREMENTS FOR EACH TELECOM JUNCTION BOX TYPE.

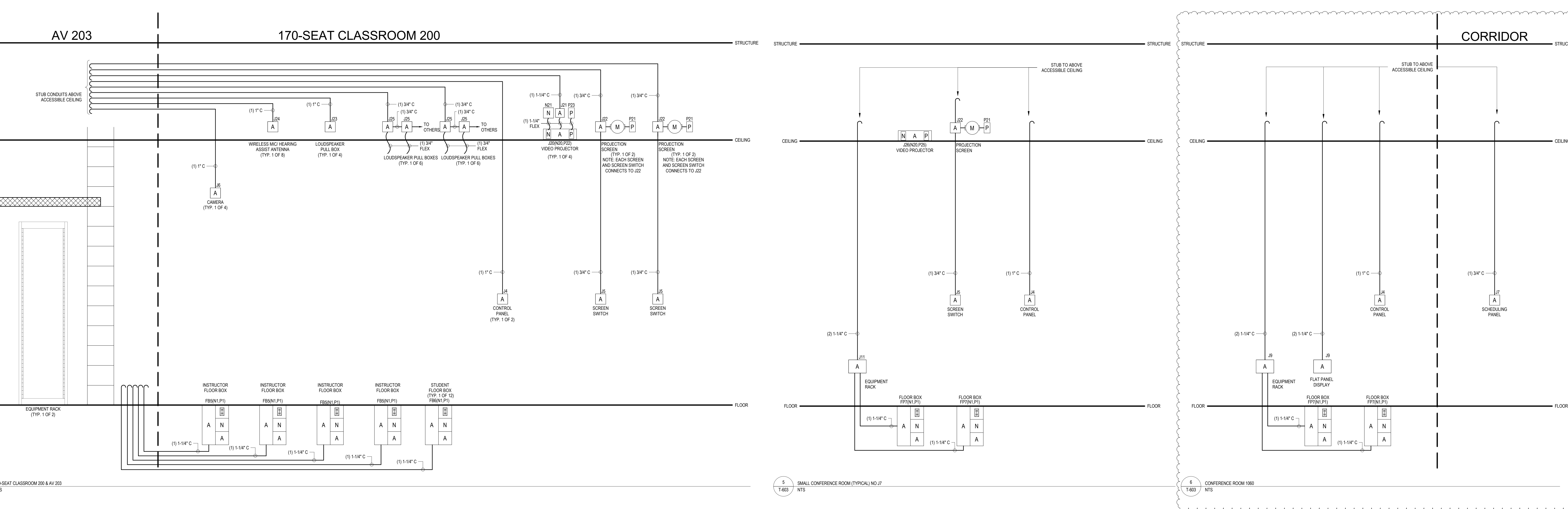

ENGINEER LOGOS

KEY PLANS

REVISIONS

| MARK | DATE | BY | DESCRIPTION |
|------|------------|-----|------------------|
| 8 | 02/01/2019 | RRM | FOR OWNER REVIEW |

08/31/18

RRMM ARCHITECTS, PC
1317 Executive Blvd, Suite 200
Chesapeake, Virginia 23320
(757) 622-2828

EYP/
EYP Architecture & Engineering
1909 Potomac St, NW
Washington, DC 20007
Telephone 202 471 5000
eyp.com

PROJECT **NEW EDUCATION & ACADEMIC ADMINISTRATION BUILDING**

PROJECT **17118-00**

DESIGNED **EASTERN VIRGINIA MEDICAL SCHOOL**

INTERSECTION OF COLLEY AVENUE AND BRAMBLETON AVENUE, NORFOLK, VIRGINIA

DRAWING **TECHNOLOGY INFRASTRUCTURE ROOM RISERS**

| | |
|----------|--------------|
| DATE | 07/17/2018 |
| PROJECT | 17118-00 |
| DESIGNED | |
| DRAWN | AD |
| CHECKED | |
| SHEET | T-603 |

4/8/2019 2:05:08 PM B:\1\301\161026260_Technology.rvt

NOT FOR CONSTRUCTION. FOR AUDIOVISUAL CONTRACTOR REFERENCE ONLY

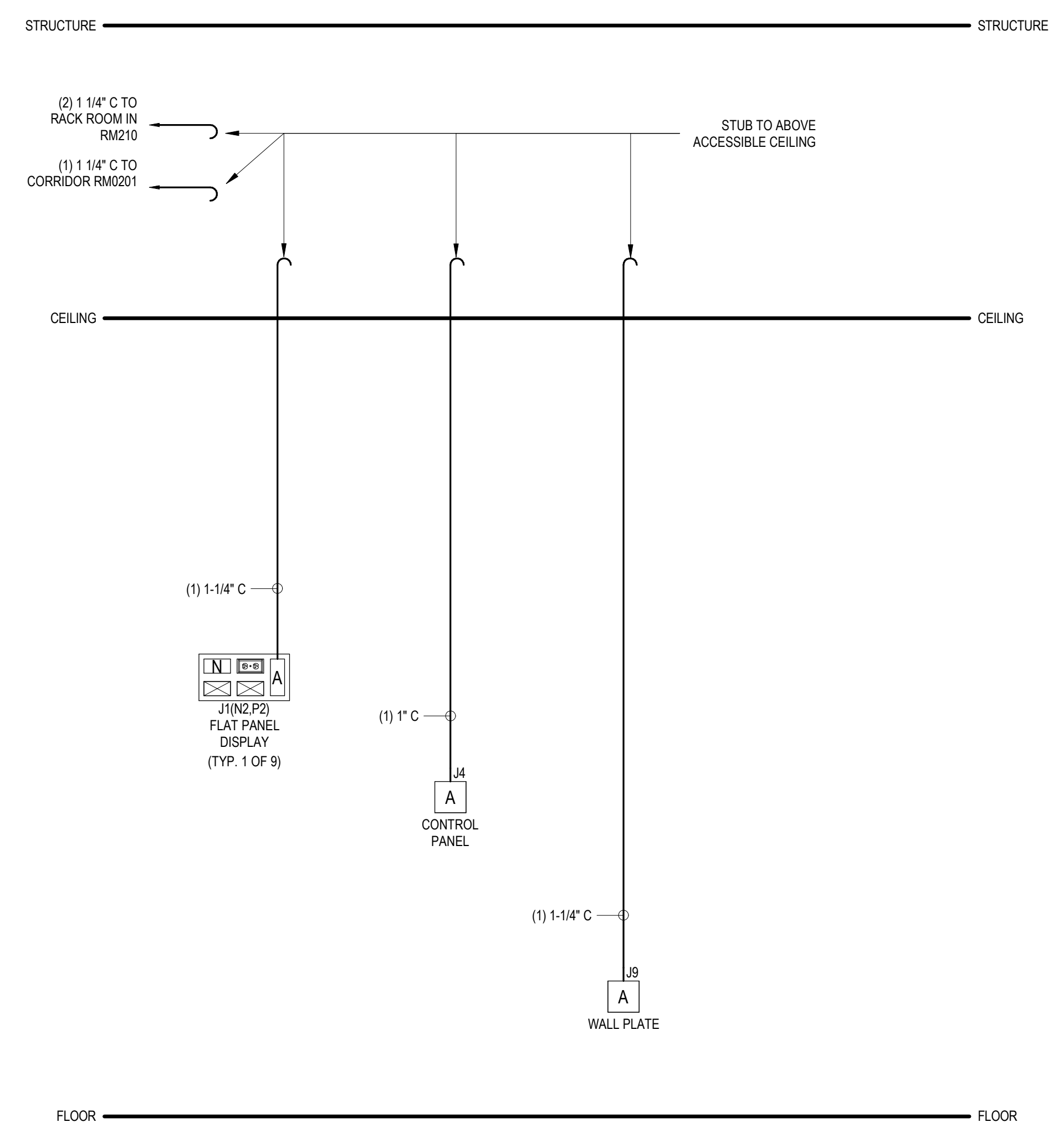

1 WELLNESS CENTER 212
T-604 / NTS

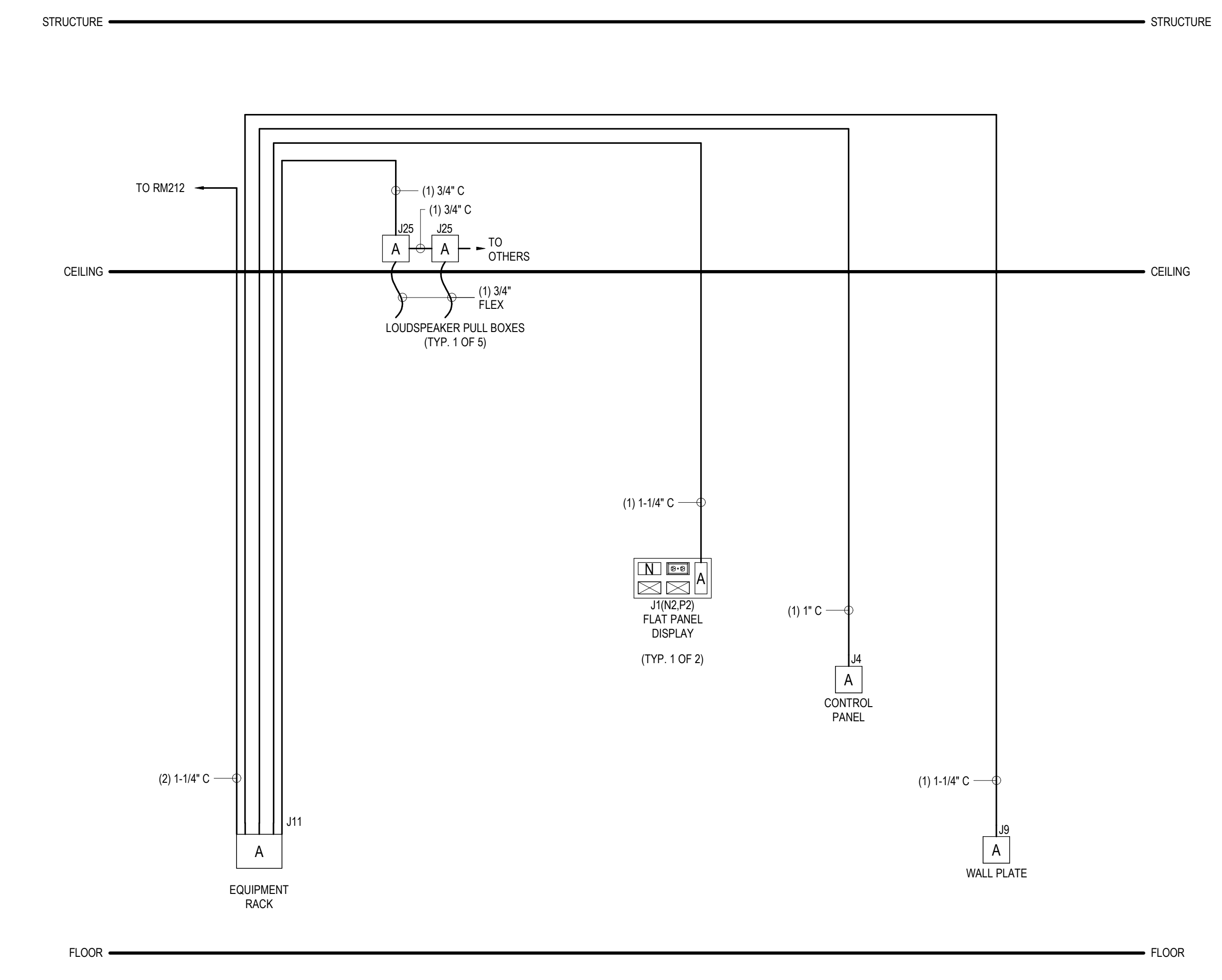

2 FLEX ROOM 210
T-604 / NTS

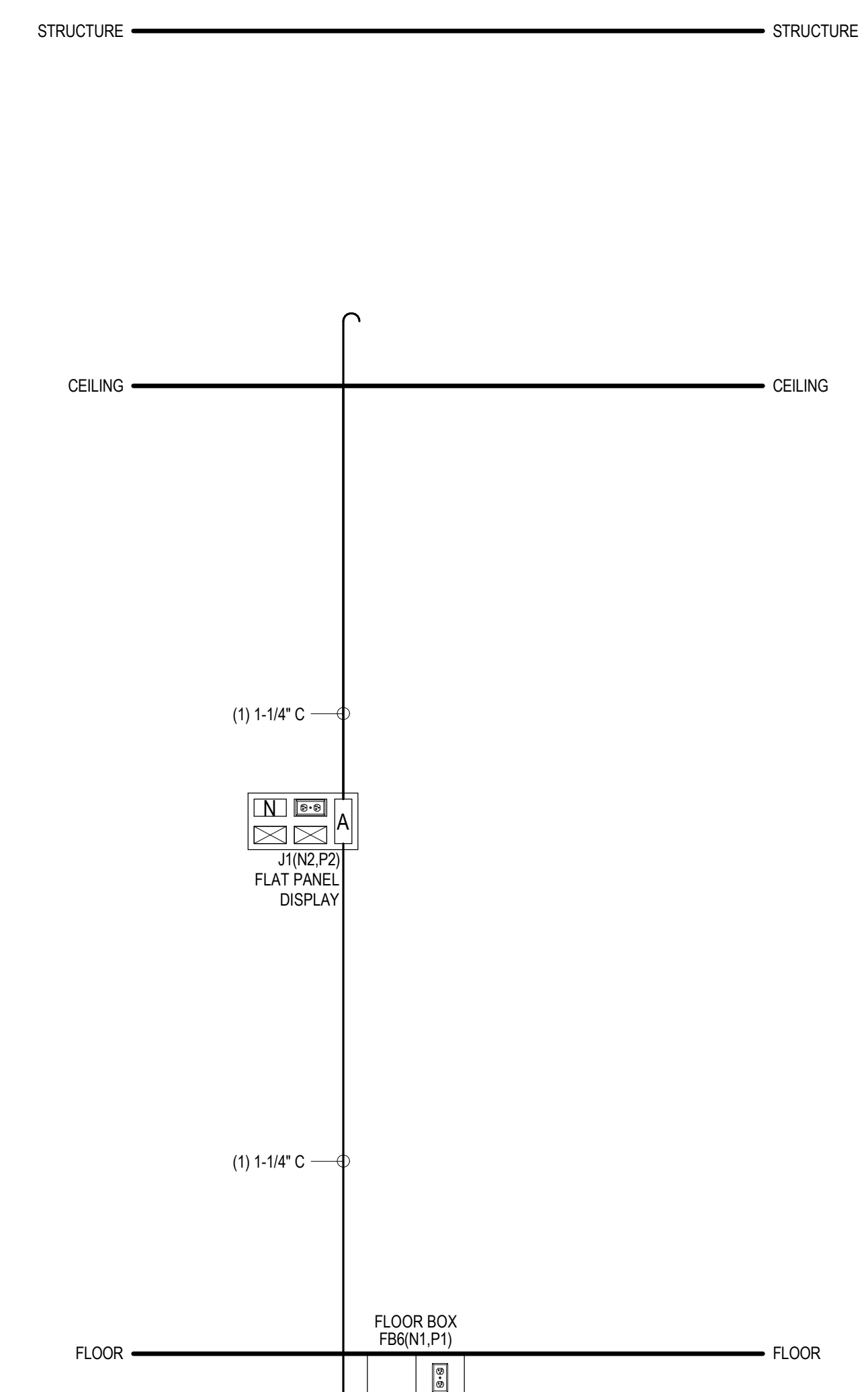

3 6-SEAT STUDY ROOM (TYPICAL)
T-604 / NTS

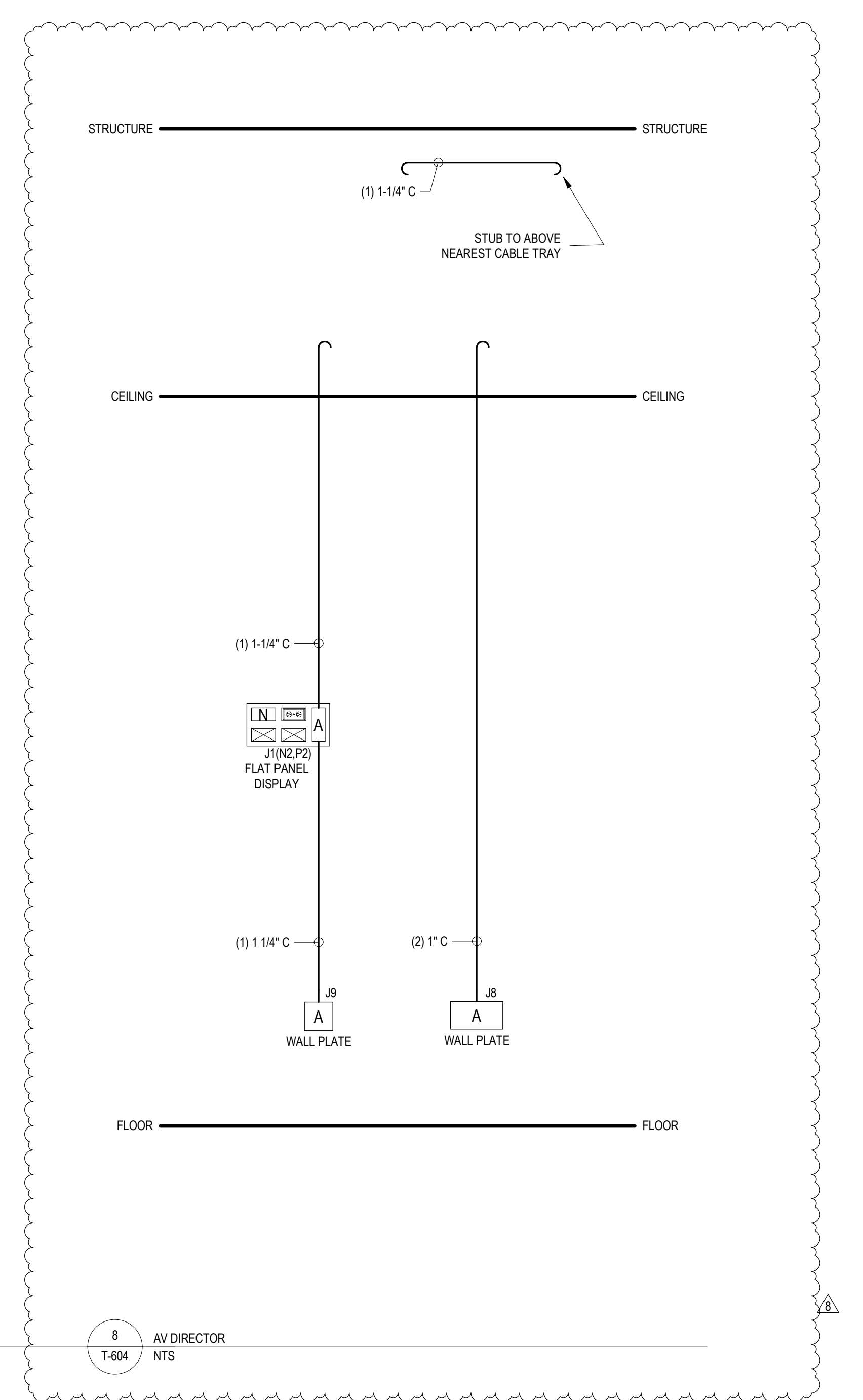

8 AV DIRECTOR
T-604 / NTS

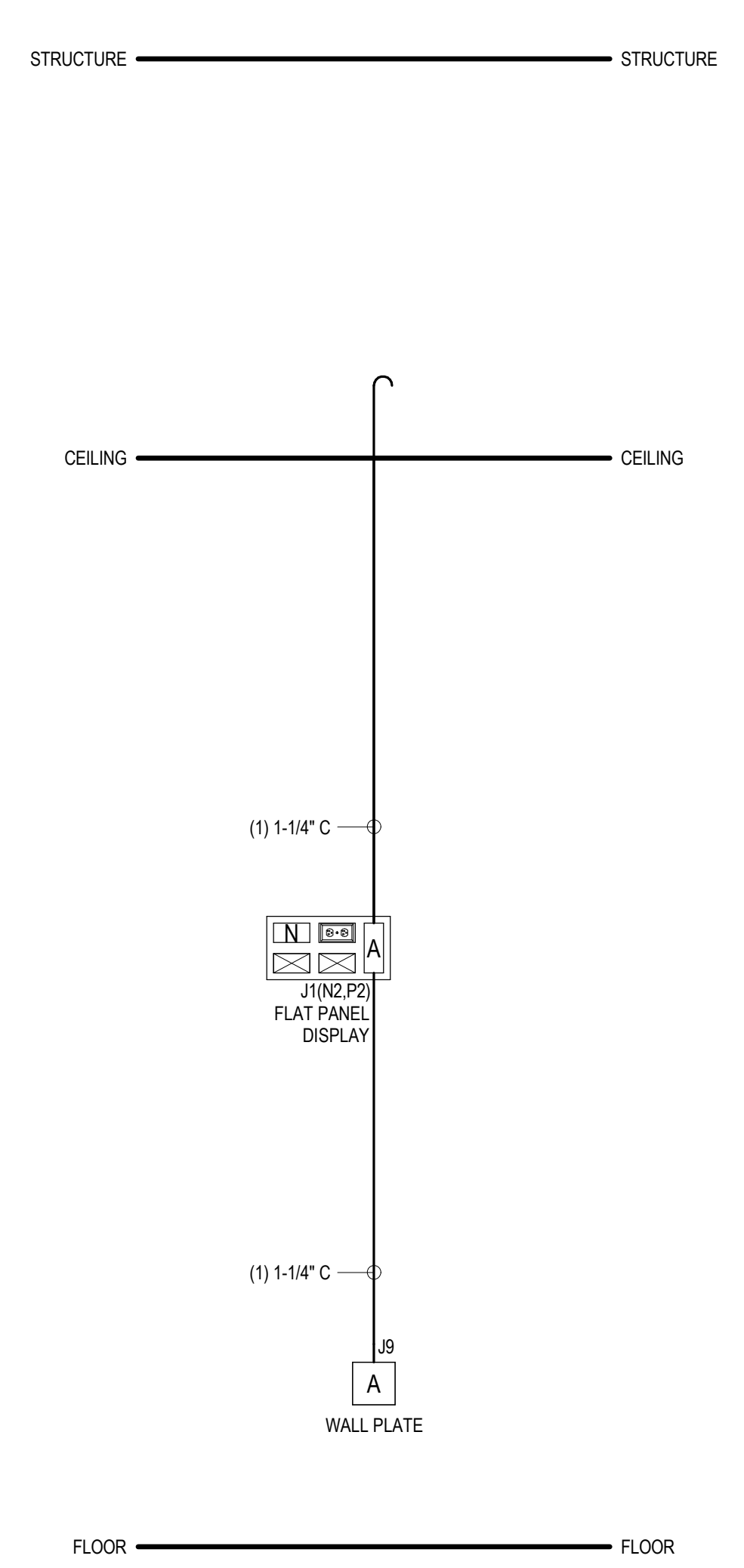

4 TEAM ROOM 1039
T-604 / NTS

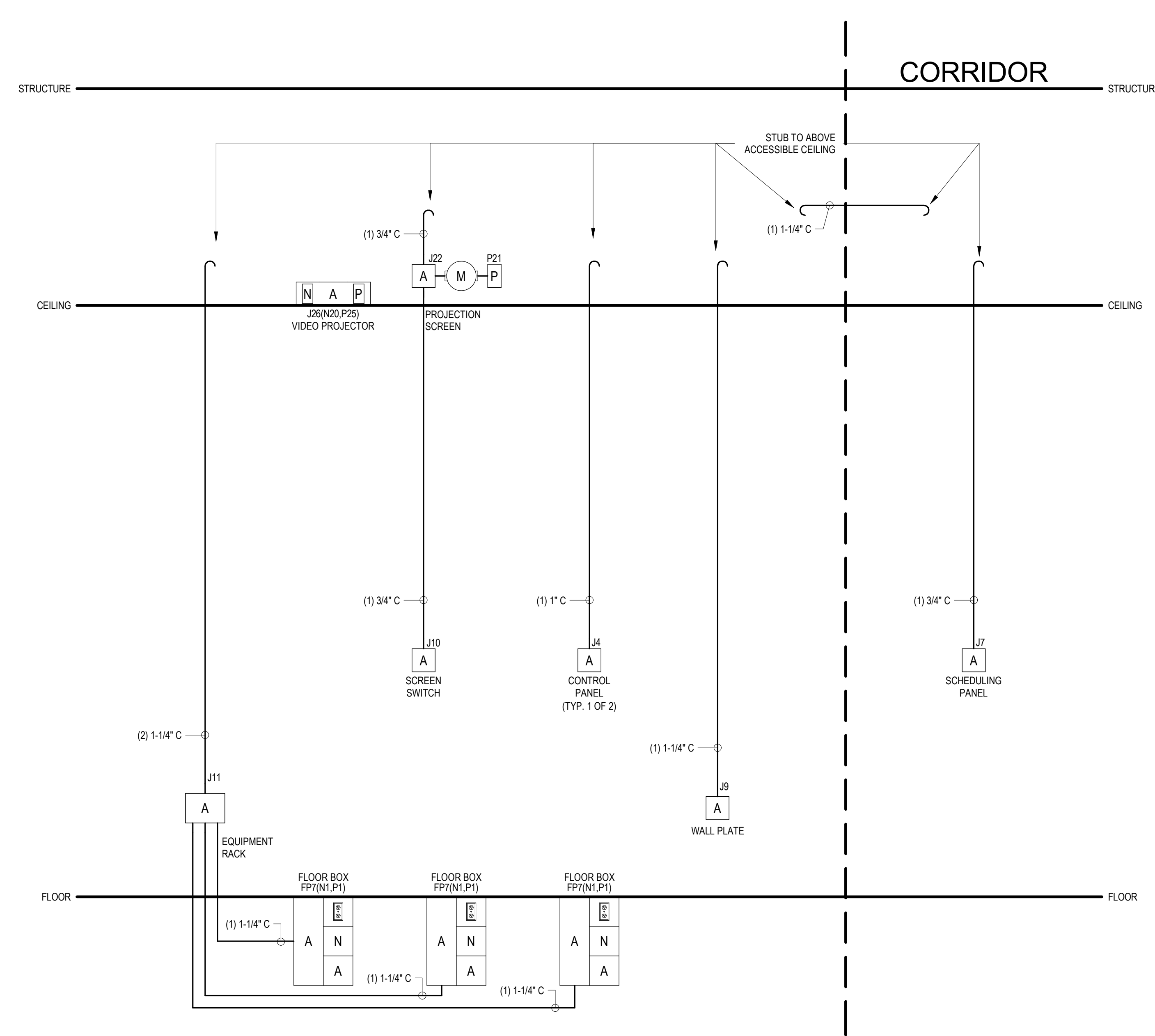

5 BOARD ROOM 1161
T-604 / NTS

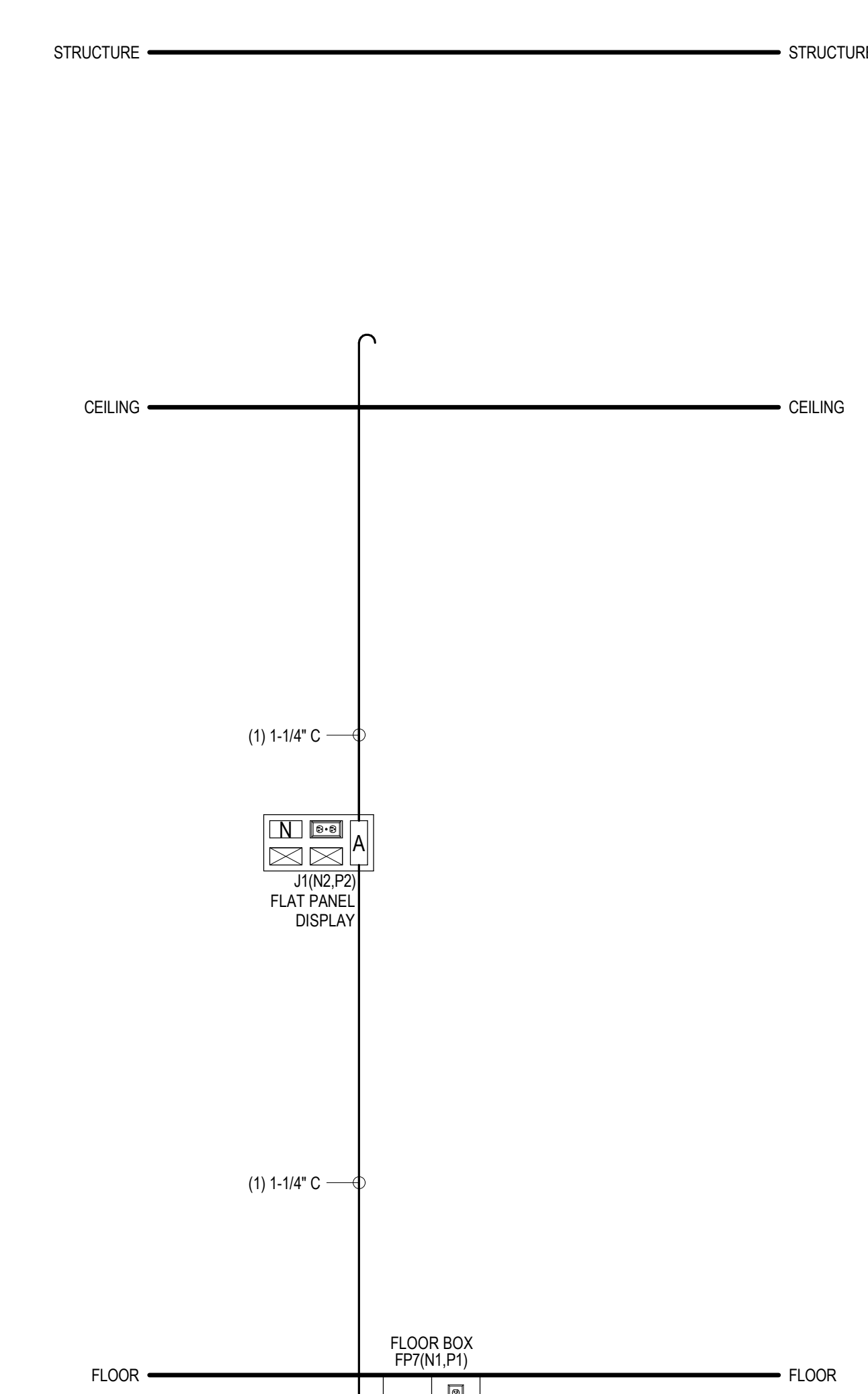

6 CONFERENCE ROOM (TYPICAL) & TEAM ROOM (TYPICAL) NO. 27
T-604 / NTS

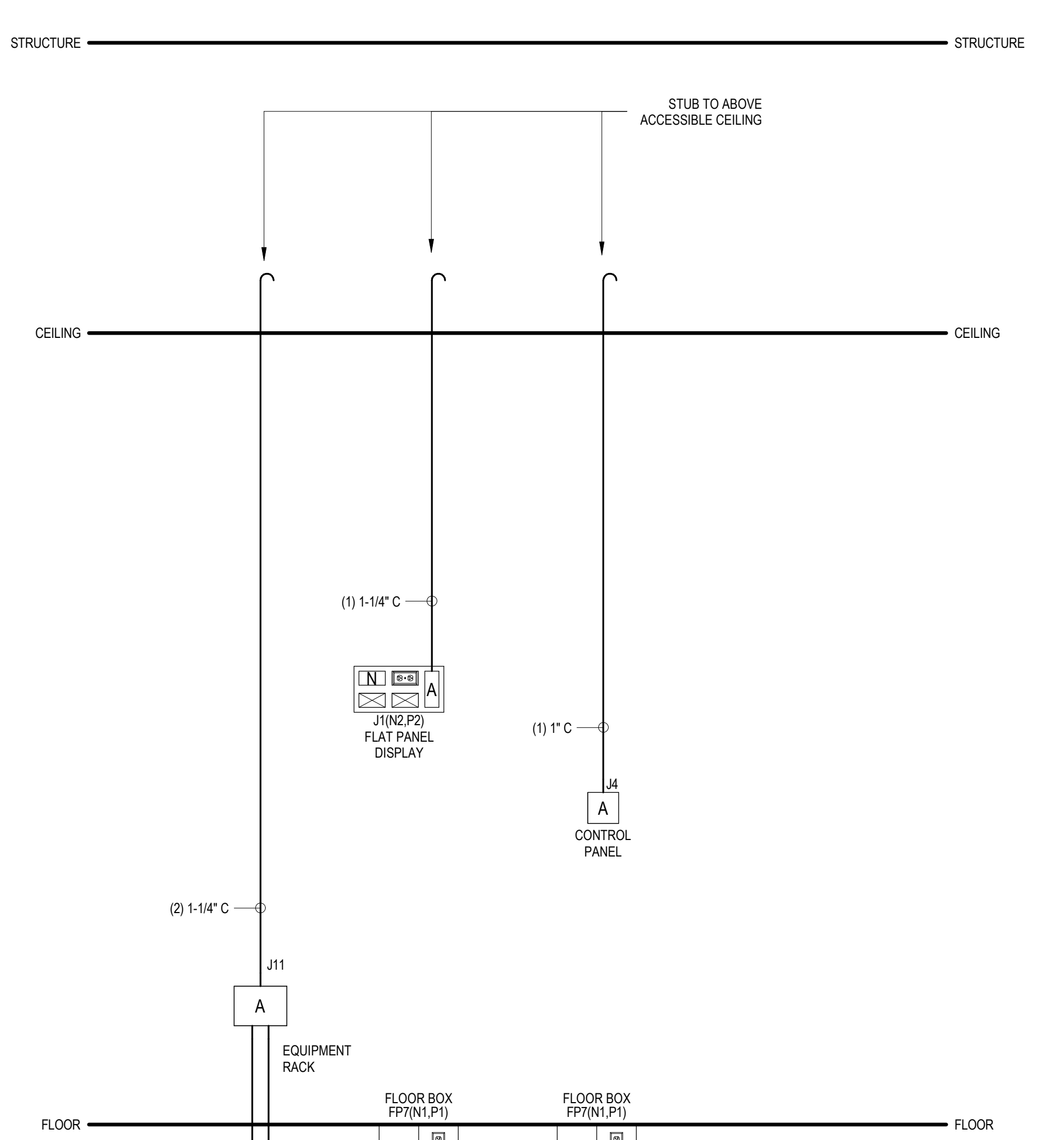

7 CONFERENCE ROOM (TYPICAL) NO. 27
T-604 / NTS



ENGINEER LOGOS

KEY PLANS

| | | |
|------------|-----|----------------|
| 08/31/2018 | RRM | ADDENDUM NO. 5 |
|------------|-----|----------------|

08/31/18

RRM ARCHITECTS, PC
1317 Executive Blvd, Suite 200
Chesapeake, Virginia 23320
(757) 622-2828

EYP/
EYP Architecture & Engineering
1900 Potomac St. NW
Washington, DC 20007
Telephone 202 471 5000
eyp.com

PROJECT **NEW EDUCATION & ACADEMIC ADMINISTRATION BUILDING**
EASTERN VIRGINIA MEDICAL SCHOOL
INTERSECTION OF COLLEY AVENUE AND BRAMBLETON AVENUE,
NORFOLK, VIRGINIA

DRAWING **TECHNOLOGY INFRASTRUCTURE ROOM RISERS**

| | |
|----------|------------|
| DATE | 07/17/2018 |
| PROJECT | 17118-00 |
| DESIGNED | |
| DRAWN | AD |
| CHECKED | |
| SHEET | |

T-604

4/8/2018 2:25:10 PM B:\A\2017\2018\10\PM Technology.rvt